Full Leased Wire Report of The International News Service

SATURDAY NIGHT
7,164
Three Months' Average 7244
Member A. B. C.

THE CHRONICLE-TELEGRAM

L. 2. NO. 372 ELYRIA, O., MONDAY OCTOBER 24, 1921 Weather: Fair and warmer tonight; Tuesday cloudy, probably unsettled. PRICE 2 CENTS

RAIL BOARD SEES PEACE

EUROPE FACES A NEW WAR

ed Powers Cooperating With Little Entente to Meet New War Scare Precipitated By Former Charles Attempting to Restore Hapsburg Throne In Hungary; Conflicting Rumors---Attempt Appears to Be Failure

The allied powers, co-operating with the le entente" moved swiftly today to meet the war scare in central Europe precipitated he attempt of former Emperor Charles to re- e the Hapsburg throne in Hungary.

While the "little entente"—Jugo Slavia, cho-Slovakia and Roumania, were preparing military measures, the inter-allied council of assadors at Paris sent an imperative note to apest instructing the Hungarian govern- t of Admiralty Horty to expel Charles forth- . England sent an individual warning, de- ding the arrest or expulsion of Charles.

So far the Royalist movement in Hungary not met with any response in any of the hboring republics that were formerly under monarchical form of government Even the man monarchists in their stronghold in Ba- a have remained passive observers of events. There is every indication that Charles will er ascend the Hungarian throne. Even if he ld succeed in re-establishing himself at Bu- est his reign undoubtedly would be short d. Charles' hope that the Hungarians would k to his standard proved unfounded, al- gh he succeeded in collecting a formidable y of troops.

Determines Course

attempted Royalist coup of s must be considered in con- n with the generally disturb- itical conditions in Europe. urmoil likely was an influ- factor in determining s upon his course.

nany and Poland were at heads over Upper Silesia, nd Jugo Slavia were regard- ch other with a hostile eye he Albanian troubles and ry and Austria were ready to each other's throats over the tion of Burgenland.

na became a hotbed of ru- oday and great numbers of ting reports came out of that One was that Charles had assassinated, but this has not onfirmed and must be ac- with the utmost skepticism. r was that Soviet Russia advantage of the Upper Sil- and Hungarian troubles had l Poland.

exact whereabouts of s was not made plain in rams today, but they indi- he was in or near Budaors, about 15 miles from Buda- rrounded by his soldiers. ting was in progress outside apest Sunday, when Charles' e upon the city was checked ngarian Nationalist troops ting the Budapest govern- A few scores were killed and wounded after which fighting ceased and negotiations begun for a truce

Admiral Horthy, regent of the Hungarian government, who has been accused of Royalist tendencies, has shown no sympathy for Charles in his present attempted coup. Admiral Horthy was the instrument of the allies in upsetting Charles' restoration ambitions last March and it appears he will play a similar role this time.

Germans See Plot

The Germans in their natural resentment against the French, believe that France is working to surround Germany with a ring of states under French domination. They point out that France is already in alliance with Belgium and Poland, and that all she needs now is control of a new state composed of Hungary, and Bavaria and possibly Austria to complete the iron band about the German republic This belief furnishes the basis of belief that France is backing Charles and is secretly working to detach Bavaria from the confederation of German states and attach it to Hungary, the whole to be under Hapsburg rule.

There has been no overt action on the part of the French to indicate any partiality toward Charles.

It is unlikely that the Hungarian

(Continued on Page Two)

ELYRIA TEACHER IS STRUCK BY AUTO

Miss Ella Parmelee, daughter of Mr. and Mrs. William Parmelee, Middle avenue, and a teacher in the primary grade of the public schools, is in Memorial hospital, suffering from injuries that may cost her life, as a result of being struck by an automobile at 4:30 Saturday afternoon.

Sister Sees Mishap.

Miss Parmelee in company with her sister, Miss Maude Parmelee, had started for Cleveland to get their parents who were in the city for the day. They had reached a spot about seventy-five feet east of East avenue crossing, on Broad street, when Miss Parmelee got out of the machine and went to the market house to do some shopping.

On returning she stepped from the curb, walked between two cars that were parked there, and seeing several cars coming waited for them to pass. She then stepped towards the center of the street, and saw a car driven by Mrs. C. A. Baker, of Amherst, bearing down on her. Witnesses say she hesitated and drew back. Mrs. Baker had seen her and applied the brakes, but when she stepped back started up again. Miss Parmelee then stepped in front of the machine and was struck violently and thrown to the pavement The Baker car was running slow and stopped within a few feet.

Brother Was Killed.

Miss Parmelee was quickly picked up and taken to the hospital in Hearne's ambulance which was passing. At first it was thought that her skull was fractured, but it is reported that an X-ray photograph does not so disclose. However she was seriously injured internally and has not yet regained consciousness Saturday night she had a bad night, but there was a slight improvement yesterday, and today she is reported as but little improved. Everything that the skill of physicians can acomplish is being done for her, and her many friends as well as the family are anxiously awaiting the verdict

Miss Parmelee is a sister of Gordon Parmelee, who was killed on the Texas Mexican border several years ago, by Mexican bandits. She is an exceedingly competent teacher, highly thought of by a large circle of friends who earnestly pray for her recovery.

DOUBT THAT BANKER HAD SUICIDED

MIAMI, Fla., Oct. 24.—Denial that the body found in the Pershing Hotel here Friday is that of Warren C. Spurgin, missing president of the Michigan Avenue Trust Company of Chicago, was made here today, by Chicagoans in this city. The suicide, it was stated, was a man of only five feet six inches, while Spurgin, it is said was six feet three inches. The dead man here weighs 165 pounds, while Spurgin, it is declared, weighed a hundred pounds more than this figure.

CHICAGO, Oct. 24.—Miss Vivian Spurgin, daughter of Warren C. Spurgin, absconding Chicago banker, left here today for Miami, Fla., where her father was discovered a suicide in his room in the Pershing hotel, to confirm the identification of the body and bring it back for burial.

Spurgin shot himself through the forehead. His body was identified by W. J. Bennett, of Miami a former Chicago broker, who up to two years ago was an intimate friend of the fugitive banker. Spurgin had registered at the hotel as C. Hayden, New York.

Publication of "Hayden's" photograph in a local paper resulted in the identification, ennett recognizing picture as that of Spurgin.

Spurgin, who disappeared July 21, following the discovery of a $1,000,000 shortage in the accounts of the Michigan Avenue Trust Company, of which he was president, was "broke" when he killed himself, according to reports from Miami.

MARFA, Texas, Oct 24 - The idea that the body of the 'mystery man" found a suicide in a hotel at Miami, Fla., is that Warren C. Spurgin, absconding head of the Michigan Avenue Trust Company of Chicago, is scouted by the district manager of a nationally known detective agency who trailed Spurgin to Chihuahua, Mexico.

"It is either a case of mistaken identity or a ruse to try and get us off the trail. I received a telegram Sunday from my men in Chihuahua and he was still there," the district head announced.

MEMORIAL FOR LATE WAR HEROES

Prominent Speakers Tell of Plans For National Victory Memorial Building at Washington

At 4:30 Sunday afternoon in the First Congregational church Mrs. J. B. Foraker and Mr. Charles W. Whitehair spoke on behalf of the National Victory Memorial building which is to be erected in Washington, D C. They spoke under the auspices of the George Washington Memorial Association. Mrs. W. G. Sharp being chairman of the association for Lorain county and Mrs. Foraker for the state of Ohio.

Mrs. Foraker, in her talk, explained the character of the building that it was proposed to erect, being four stories high and the auditorium of which would seat from nine to eleven thousand, and there will be several other auditoriums for smaller gatherings. Beginning in the third floor of the building there will be rooms for the states: the thirteen original states will have their rooms in the front In each room will be the stars representing the boys in service. The blue stars representing the ones who returned, and the gold stars those who made the supreme sacrifice. Mrs Foraker proposed that this shall make the really permanent service flag for the nation. She read letters of commendation for the work from President Harding She called attention to the fact that Ohio should be among the first to carry on work in the nation in as much as Ohio was so wonderfully represented in our national government with Mr. Harding as President and Mr. Taft as Chief

(Continued on Page Two)

SOLDIER BOYS ARE AT REST

Funeral services were held Saturday at St. Mary's church for Thomas Shannon and Gilbert Wagner, whose bodies had been shipped to their homes in this city from the battlefields of France. The services were largely attended by sympathizing friends, and the bodies were laid to rest in St. Mary's cemetery. The American Legion were in charge of the burial service and fired a last salute over the graves of the two soldier lads.

In the afternoon the funeral of Clarence L. Welch, another over seas veteran were held at the Wilkins-Hurst parlors, in charge of Rev. Edwin Kirby. It was also largely attended, and the American Legion followed the remains to Ridgelawn cemetery, where the last rites were performed under their charge.

26 FISH HAVE BEEN CAUGHT SO FAR

Twenty-six boys succeeded in catching a fish out of the park fountain Saturday afternoon and were rewarded by being given a kidphone. All of the fish caught were minnows, the larger fish refusing to bite.

The park commission announce that the boys will be allowed to continue fishing this week, and it is expected that sooner or later, some of them will hook a fish that will be worth while. The list of boys that have been successful in catching a fish and who won kidphones given by The Lorain County Electric Co., follow:

Robert Jackson, 516 Cleveland St.
Leonard Fowls, 110 Glendale Ct.
Ben Blythe, 113 Lewis Ct.
Albert Haswell, 169 Ridge St.
John Pealicka, 20 Woodford Av.
Denton Whitmore, 120 Harvard Ave.
Clyde Refenning, 160 Spruce St.
Victor Kaminski, 255 W. River St.
Leander Shropshire, 253 Oberlin Ro.
Howard Pasno, 421 W. 13th St.
Eugene Smith, 515 Cleveland St.
Ross Fauver, Grace Ct.
Francis Brubaker, 515 W. Third St.
Joe Soja, 1614 West Ave.
Richard Martin, 310 Tenth St
Wm. Bond, 106 Pine St.
Wm. Sipes, 340 Third St.
Kenneth Prechtel, N. Ridgeville, Ohio.
Louis Brecknock, 223 Princeton Ave.
Harold Shoff, 145 Bell Ave.
Wilber Congwer, 204 East Ave.
William Barne, 249 N. Olive St.
Wayne Williams, 607 Dewey Av.
Eugene Diedrick, 108 Riverdale Ct.
William Jones, Stop 5, Lake Ave.
Carlton Diedrick, 307 W. Seventh St.

Government Agents Declare That There Will Be No General Rail Strike On October 30 ---Has Handled 700 Rail Disputes In Year And A Half

CHICAGO, Oct. 24.—Peace in the railroad strike situation was prophesied in a statement issued today by the U. S. Labor Board.

"There is great reason to hope," the Board's statement said, "that the strike will be averted."

The words quoted are the first official expression of opinion from the board that there was a prospect that the strike scheduled for Oct. 30, would be settled. Without giving its reasons for so believing, the board made it emphatically clear that it considered a settlement highly probable.

Had Many Disputes.

It was pointed out by the board that in the last year and a half, it has settled 700 disputes between railways and their employees, many of which offered posibilities of a strike. It also was pointed out that in industries where strikes have occurred, there has been no such tribunal as the labor board to intervene.

The board announced it is anxious to get the present dispute out of the way so that 'restoration of normal business may proceed."

"All good Americans," the statement, said, "should refrain from loose talk and provocative utterances about the controversy now pending. Let the public assume that both parties are struggling to solve some of the difficult industrial problems that are the aftermath of the war, and that all governmental agencies recognize the perplexities of the situation and are anxious to be useful in their solution."

One-Fourth May Strike.

Except for the brotherhood of railroad signalmen, which has not yet determined its course of action, organized railway labor's lines are drawn today for the strike scheduled to begin on October 30 The signalmen probably will not make definite announcement of their decision before Wednesday.

Roughly speaking, if a strike occurs, 500,000 union men will walk out, and 1,500,000 will remain at work. Six unions at least, will join in the strike, while at least nine possibly ten will refuse to participate in any strike at this time

The signalmen are the important rail labor organization that have not declared their position in the controversy. Officials of this union have sent out ballots asking authority to act from the membership and the returns from these ballots will be known Wednesday, it was announced. The union numbers about 17,000 members, but because of technical nature of their wkork they are an important cog in the strike plans.

Unions Divided.

As predicted, in International

(Continued on Page Two)

Arrest Two More Suspects in Bomb Plots in France

PARIS, Oct. 24.—Two more suspects were arrested today in connection with the attempted assassination of Ambassador Herrick, with a bomb. The police investigation reveals that the package was the last mailed at the branch postoffice in the Latin quarter last Tuesday night before the office closed. The sender waited until the last moment hoping that his identity would be overlooked in the last minute bustle.

SOCIALISM IS DEBATE TOPIC

A number of prominent Elyria people are going to Oberlin this evening to hear a public debate in Finney chapel between Raymond Robbins, social economist and public lecturer and Norman Thomas, editor of "The World Tomorrow." Their subject will be, "Resolved. That a socialistic order, rather than a capitalistic one is necessary for the future peace and well being of the world."

Dr. Thomas will present the Socialist point of view, while Mr. Robbins will advocate a form of "progressive capitalism." Both of these men are well known and have records of substantial achievements behind them, states Professor Miller, and both are sincere from their points of view. The debate in his opinion is one of the greatest that Oberlin has ever had.

Tomorrow evening Elyria people wil have an opportunity to hear Dr. Thomas, who is scheduled for an address before the Open Forum in Machinsts' hall.

$250,000 Breach Of Promise Suit Hearing Tuesday

The breach of promise suit of Marie C. Kilt, formerly of this city, aganist John C. Cromwell of the Cromwell Steel Co, Lorain, is set for hearing tomorrow morning. Miss Kilt is suing for $250,000 damages and the case is expected to develop some sensational details

Witnesses will be present from Lorain, Elyria and Cleveland.

CHAS. SARTOR LOSES HIS BROTHER-IN-LAW

Major Thomas Amato, who served in the late world war, died yesterday at the Marine hospital in Cleveland after an operation. He is a brother-in-law of Mr. Charles Sartor of this city and at one time resided in this city. The funeral services will be conducted from the Amato home in Sandusky.

TWO MORE PRISONERS PLEAD NOT GUILTY

Two men indicted by the last grand jury came into court this morning and entered pleas of not guilty.

Ernest Worcester of Wellington and Edward Chaffee, Lorain, both were placed under $500 bond each and are awaiting trial.

Green Line Case Ready For Trial

The case of the administrator of the estate of Faldon Sprunk, who was killed at the time of the green line wreck on the Oberlin road, on the 29th of August, 1920, was called for trial this morning. Damages placed at $25,000 are asked for. The case was delayed during the morning in an attempt to settle it.

Blame U. S. Steel Corporation In Mine Disorders

WASHINGTON, Oct 24.—The U. S. Steel Corporation and the banking house of J. P. Morgan & Company were accused today of deliberately instigating a "campaign of conspiracy and murder." in the west Virginia coal fields, by Frank P. Walsh, former member of the war labor board, and now counsel for the United Mine workers, before the senate committee investigating the recent civil war between the coal operators and miners in the Mingo and adjacent districts.

Loop Saloonist Can't Pay Fine

John Laemononcz was sent to jail Saturday afternoon for failure to pay a fine of $500 and costs imposed on him by Mayor Jones, on a charge of illegally having liquor in his possession at the old Loop saloon on Lodi street. Liquor was found in the stairway and in the living rooms over the place of business by officers.

Laemononcz was convicted of the same offense two weeks ago, and was fined $500 and costs. This case he has taken to the court of common pleas on error.

BOYS WERE DISORDERLY

Paul Blinzley and Tom Nyerges two sixteen year old boys, were arrested last night, charged with disorderly conduct. They were throwing quantities of paper on the street that they had secured in the men's rest room. They were released and told to appear in police court this morning to answer to the charge, but failed to do so. Officers will look them up.

Government Plans to Intervene in Case of Big Railroad Strike

WASHINGTON, Oct. 24—Definite indication that the government intends to seek court action to prevent a nation wide railroad strike was given today when Attorney General Daugherty summoned five United States district attorneys to Washington to confer with him.

The attorney general announced he had summoned district attorneys from cities where it might be necessary to seek court action, in order to give them instructions.

"The government will not run the railroads, but it will see that the roads are operated," Attorney General Daugherty said after a conference with the president.

The attorney general said that it might be necessary to have the courts define the powers of the railroad labor board, and indicated he will seek to have the courts declare that since there is no power of enforcement of the decisions of the labor board defined in the transportation act, that the power of enforcement rests with the president of the United States.

The district attorneys are: William Hayward of New York; Stephen T. Lockwood of Buffalo; Charles Cline of Chicago; Frederick Van Nuys of Indianapolis and E. C. Wert of Cleveland. They will go into conference with the attorney general at 2 o'clock today.

SUES FOR SMALL AMOUNT

The Fay Rubber Products Co. has filed suit to compel Morris Briefman to pay for $100 worth of stock he subscribed for in the company.

BURGLARS RAID FIELDS CORNERS

Field's Corners was raided by burglars last night in the same manner that the stores at Grafton and Avon were raided last week, and it is believed that an organized gan is responsible for all the burglaries.

At Feilds a garage was broken into and ten casings a number of spark plugs and tools were taken. The store of Fortune Brothers was entered by forcing a window, and an oil stove and a quantity of groceries were taken, but no money was missed. Sheriff Backus has sent officers to investigate.

SEEKS DIVORCE

Pearl Snell of Lorain filed an action for divorce this morning, against Lniton Snell. She charges him with etreme cruelty and says he swore at her and abused her two or three times a week. She has had to leave him twice on account of ill treatment, and now asks a divorce, alimony and the custody of their child.

onald Dean and Red heevers With Three Lorain Men Arrested

ald Dean and Harry ("Red) ers, of this city, together dward Sperl, Robert Parker obert Burgett of Lorain are county jail, charged with n stealing last evening.

n, Sperl and Parker were inside a chicken coop beg to Mrs. Gottlieb Gerber, ld Lake village, on the Lake about midnight on Sunday. e was Chaavers in a Hudson ar and Burgett was near by runk.

men were heard by Mrs. 's son who took the shotgun apped the men in the coop, ening to kill them if they Marshal E. Burrell of ld Lake village was called ok them all in charge, bring- am to jail here. They will hearing before Mayor Woodruff this afternoon at the jail.

The car belongs to a woman named Kauffman, who is an inmate of Dago Rose's joint at Lorain.

Both Dean and Cheevers have been arrested several times in the local court, charged with various infractions of the law but this is the most serious charge filed against them. Whether they will be charged with burglary or not has not been determined.

GLOUCESTER LOSES

HALIFAX, N. S., Oct. 24—The schooner "Blue Nose" of Lunenberg, by winning today's race with the Gloucester schooner "Elsie" in five hours and twenty minutes, lifted the international fisherman's trophy, won last year by the Gloucester schooner "Esperanto."

4 Killed, 7 Injured In Virginia Racial Riots; Troops Guard

ORANGE, Va., Oct. 24.—One hundred armed militiamen from Charlottesville and picked police from several nearby towns patrolled the streets of Orange today after 48 hours of intense excitement in which four men were killed, and seven others, all prominent citizens or Orange county, were wounded

The dead are Sheriff William C. Bond; Police Sergeant J. F. Boyer; Walter Ware, negro, and another negro, whose name has not been ascertained was the fourth man killed.

The officers were killed with a high powered rifle when they sought to arrest Ware and his accomplice, who were running a still. Their bodies were left in a thicket.

Within an hour after the bodies of the officers were [illegible] Orange, 500 angry citizens armed with rifles, shot guns and revolvers started on the negro's trail.

The negroes were cornered in a barn a few miles from town.

The crowd riddled the barn with bullets but the pair of negroes apparently escaped unscathed. Then a torch was applied and both negroes perished but not before seven members of the posse had been shot.

Meanwhile Governor Davis made a record run here from Richmond in an automobile, covering the [illegible] miles in about three hours. After a survey of the situation he [illegible] the order for the Richmond guards from Charlottesville [illegible] train.

Terror reigns today in the quarter of the town. All [illegible]

NEWSPAPER ARCHIVE®

JUDGE SEPPER HEAVILY FINED

The city treasury was enriched $200 more this morning when Julius Sepper, of Western Heights pleaded guilty to having intoxicating liquor in his soft drink establishment. The liquor was found by officers concealed under a pool table, on Thursday afternoon.

Prior to this time Sepper, although a former saloon keeper has borne a good reputation, and never was arrested before. He owned up that he had done wrong and was given the limit.

The case against Paul Sykora also charged with illegally having liquor in his possession was continued for further investigation. Mayor Jones believes he has been in the habit of transporting liquor and wants to establish that fact if possible to do so, although he denies the charge.

Smoke Judge Taft 5c Cigar. Adv.

BENJAMINE H. KAUFFMAN, Reading, Pa.

"There's no doubt in my mind that Tanlac saved my wife's life," was the positive statement of Benjamin H. Kauffman, 505 Bingham St., Reading, Pa., popular clothing salesman for the well-known firm of Croll & Keck:

"I was almost desperate from worrying over her condition, as she had suffered so long without getting relief and I can hardly believe my own eyes now when I see the change in her. Why, she doesn't show her age by twenty years and declares she never remembers feeling better in her life. Her health was failing steadily for a year as a result of catarrh of the stomach, and I have never seen anybody suffer as much from indigestion and nervousness as she did.

"After a five weeks' course of Tanlac she was like another person, and I'm firmly convinced that years have been added to her life. It makes me shudder now when I think what the result might have been if she hadn't taken Tanlac in time."

Tanlac is sold in Elyria by J. Adolphus Ebert and leading druggists everywhere.—Advt.

Miller's Antiseptic Oil, Known as

Snake Oil

Will Positively Relieve Pain in a Few Minutes.

Try it right now for rheumatism, Neuralgia, Lumbago, sore, stiff and swollen joints, pain in the head, back and limbs, corns, bunions, etc. After one application pain usually disappears as if by magic.

A new remedy used externally for Coughs, Colds, Croup, Influenza, Sore Throat, Diphtheria and Tonsilitis.

This oil is conceded to be the most penetrating remedy known. Its prompt and immediate effect in relieving pain is due to the fact that it penetrates to the affected parts at once. As an illustration pour 10 drops on the thickest piece of sole leather and it will penetrate this substance through and through in three minutes.

Accept no substitute. This great oil is golden red color only. Manufactured by Herb Juice Medicine Co. only.—Get it at C. W. Phillips.—Adv.

AUTO TOPS
SEAT COVERS, SIDE CURTAINS AND REPAIRING
N. D. Mac Leod
112 West Ave. Elyria, Ohio
(Note) I was formerly with leading auto top concerns in Cleveland and have just opened my shop here prepared to give you the best of service and work.

Eugene F. Burge
AUCTIONEER
Expert in Pedigrees
Office 315 Masonic Temple
Phone 2-65 Elyria, Ohio

CYLINDER GRINDING, OVERSIZE PISTONS
Your Engine better than when new. Ask us about
ELYRIA MACHINE Co.

Rail Board Sees Peace

(Continued from Page One)

News Service despatches Saturday, the international brotherhood of stationary firemen and oilers and the brotherhood of railway and steamship clerks, freight handlers, express and station employees, voted to follow the lead of the six shopcrafts unions and the maintenance of way employees by refusing to join in the strike at this time. These two unions have a combined membership of more than 350,000 men.

The belief was current in union circles that the signalmen would follow the lead of the other unions affiliated with the American federation of labor and refuse to join in the strike.

The unions that will go on strike, if a strike takes place, are the so-called "big five," comprising the trainmen, conductors, engineers, firemen and enginemen, and the switchmen. The 'big five" will be joined by the Order of Railway Telegraphers. The combined membership of these six organizations is approximately 475,000.

Hearing Wednesday.

The unions that have already decided not to strike are the six shopcrafts organizations, including the car men, electrical workers, blacksmiths, sheet metal workers, machinists, and boilermakers, the United Brotherhood of Maintenance of way employees and shop laborers, and the clerks and stationary firemen and oilers. These organizations have an approximate membership of 325,000.

With the lineup of the unions definitely known, the U. S. railway labor board was making preparations today for the hearing on Wednesday to which the leaders of the "big five" brotherhoods and the railway executives have been cited for violation of the board's wage reduction decision in calling a strike over those who are pledged to a walkout give rise to a strong belief today that Wednesday's hearing would result in negotiations that would avert the strike.

OPERATING TRAINS

SAN ANTONIO, Texas, Oct. 24—The International and Great Northern railroad trains were being operated on schedule today by non-union brakemen and switchmen who replaced the members of the brotherhood of railroad trainmen who walked out Saturday. All trains carried armed guards.

CONVICTED I. W. W. MEMBERS LOSE AGAIN

WASHINGTON, Oct. 24—A group of I. W. W.'s convicted and sentenced in the Kansas federal district court for violation of the espionage act today lost their appeal to the supreme court of the United States for review and reversal of the lower court judgment. They will now have to go to the penitentiary. The men are C. W. Anderson; F. J. Gallagher; W. Francik, O. S. Gordon and M. Sapper. They were indicted in 1917 with "Big Bill" Haywood and other I. W. W. leaders.

MARIAGE LICENSES

Peter Groic, 31 restaurant keeper and Barbara Mikuliv, 21, Lorain. A Lorain priest.

Paul Fillo, 27, yard conductor, Elyria, and Mabel Deiss, 24, deputy clerk, Amherst. Rev. Hunter.

SULPHUR SOOTHES UGLY, ITCHING SKIN

The First Application Makes Skin Cool and Comfortable.

If you are suffering from eczema or some other torturing, embarrassing skin trouble you may quickly be rid of it by using Mentho-Sulphur, declares a noted skin specialist.

This sulphur preparation, because of its germ destroying properties, seldom fails to quickly subdue itching, even of fiery eczema. The first application makes the skin cool and comfortable. Rash and blotches are healed right up. Mentho-Sulphur is applied like any pleasant cold cream and is perfectly harmless. You can obtain a small jar from any good druggist.

AMHERST PROS LOSE GAME TO RUTH'S ELEVEN

AMHERST, Oct. 24.—The Ruth Professionals had little difficulty in downing the newly organized Amherst Professionals by a 34-2 score.

The lone tally for the Amherst team came in the first two minutes of play when Wohlever, of the Ruth's fumbled a punt and was downed back of his own goal line.

The Ruth team had little difficulty in skirting the ends or bucking the line for substantial gains but the backfield work of Edwards, and Bruce aided materially in running the ball back.

The game on tahe whole was slow, there were many fumbles and it is said that many of the men on the field did not play their usual game.

Line-up and summary:

Amherst Pros.		Ruth Pros.
Grugel	LE	West
Sotish	LT	Bratton
F. Henes	LG	Brucker
Gans	RG	Gates
Malbermott	RT	Hubbell
Aldrich	RE	H. Ellis
Bruce	Q	Wohlever
H. Edwards	LH	Nichols
Rhinehardt	RH	Wolfe
H. Henes	F	Becker

Touchdowns: Nichols 2, Wolfe 2 Becker.

Touchback—Amerhest Pros.

Goal from touchdown—Wolfe 4.

Referee—Kreeger.

AMHERST HIGH NOSES OUT VERMILION TEAM

AMHERST, Oct. 24.—The Amherst high school football team won from Vermilion Saturday by a 6-0 score. The only scoring of the game came in the second quarter when Gohr intercepted a forward pass and ran fifty yards through the entire Vermilion team for a touchdown. At several times the fish city lads threatened to score on Amherst but the punting of Monger always pulled Amherst ou of the hole when things looked darkest.

The Amherst line played high throughout the game and a majority of the tackles were made by the backfield men. The Vermilion lads had no difficulty in making six and eight yard gains through their opponents line but always lacked the punch to push the ball over the goal. Moyer for Vermilion and Monger for Amherst were easily the stars of the game.

Einwachter was disqualified in the second period for slugging.

Line-up and summary:

Amherst-6		Vermilion-0
Thompson	LE	Wilford
Keuhman	LT	Leimbach
Lawson	LG	Marshall
Landers	C	Einwachter
Engleby	RG	W. Wilford
Falkner	RT	Hahn
Mecheint	RE	Aebersold
Moyer	Q	Monger
Fitzgerald	LH	I. Neumeister
Law	RH	Gohr
Darling	FB	T. Neumiester

Substitutes — Vermilion: none. Amherst: Leimbach for Einwachter; Linehos for Leimbach. Touchdowns Gohr. Time of periods 10 minutes. Referee: McClelland. First downs Vermilion 9, Amherst 6.

When nothing else will clean it —use Blue Devil.—Advt.

Crystal Restaurant
THE PLACE TO EAT
For Ladies and Gentlemen
Meals, Lunches and Short Orders
Try Our Noon Time Light Lunch and Special Dinner
117 Court St. Phone 2887

Europe Faces

(Continued From Page One)

crisis will have any effect upon European plans for the Washington conference. But the allies will be confronted with a troublesome problem when tranquility is restored. This is the future disposition of Charles.

U. S. Uninterested

WASHINGTON, Oct. 24.—The United States will take no part in the movement to prevent Charles from regaining the throne of Hungary, it was stated officially today.

"The policy of this administration of non-interference with European affairs remains unchanged," it was said at the State Department.

Greek-Turks Fighting

ATHENS, Oct. 24.—Heavy fighting has again broken out between Greeks and Turks on the Anatolian battle front, according to the following official communique issued here today.

"The Greeks attacked the Turkish Nationalists on the right bank of the Meandre river. The enemy fled across the river after a battle in which he suffered heavy losses.

"An outbreak of fire in Afion-Kara-Hissar has destroyed two hundred dwellings and stores."

Enters Budapest?

AMSTERDAM, Oct. 24.—Dutch newspapers today printed a Vienna despatch saying Charles had entered Budapest at midnight.

Bavarian Revolt?

BERLIN, Oct. 24.—A rumor was circulated on the Boerse this afternoon that a kingdom had been proclaimed in Bavaria.

Mobilizing Troops

PRAGUE, Oct. 24.—Mobilization orders were issued by the Czecho-Slovakian government this afternoon.

AS ITS BEST
The strongest compliment ever paid to
Scott's Emulsion
is the vain attempts at imitation. Those who take cod-liver oil at its best, take *Scott's Emulsion*—
Scott & Bowne, Bloomfield, N. J.
ALSO MAKERS OF
KI-MOIDS
(Tablets or Granules)
FOR INDIGESTION
20-1ak

Autos Collided On East Avenue

Tony Salvator, South Amherst, drove his automobile into a machine occupied by two young ladies named Caywood and Mathewson, this morning at the corner of Fifteenth street and East avenue. He kept on going and hit the curb and a telephone pole, breaking both front wheels and otherwise damaging his machine. The other machine was but slightly damaged.

ELKS' BIG CIRCUS IS IN FULL SWING

The Elks' circus opened a week's engagement at Elks' hall on Saturday evening and there was a large crowd present. The hall had been handsomely decorated and the booth's were filled with all sorts of pretty things for the patrons of the show. Miss Louise Cody sang tunefully during the evening and music was also furnished by an orchestra. The circus will be conducted each evening this week.

Memorial For

(Continued from Page 1)

Justice of the Supreme Court. Mrs. Foraker's address emphasized the exalted sentiment connected with the building as well as the utility to which the building would be placed.

Mr. Whitehair was introduced following Mr. Foraker. Mr. Whitehair has been heard in Elyria a number of times and always with pleasure and profit. He spoke of his experiences in France and said that he felt unable to respond to calls outside of Cleveland very much, bu that owing to the remarkable manner in which our own Ambassador W. G. Sharp aided in America's part, he felt obligated to respond to either Mr. and Mrs. Sharp at any time they called for aid. He complimented those who had worked in the civilian work in buying bonds and making subscriptions, but he said that while he would not detract from that, at the same time, it did not begin to compare with the sacrifices that were made by that great body of men who ran the risk of losing all, and many of whom did lose all, in entering the great drive. He vividly described the march of the men into the front lines, as he watched them by the thousands, with grim and determined faces, entering their Gethsemane. He referred to that which Mrs. Foraker had emphasized, the part and privilege we all had to aid in placing the blue and gold stars in their building, and referred to the fact that so many of us simply gave from our surplus and not from our needs, and that we did not really sacrifice.

He illustrated this with a story of a subscription which a man made in New York of $500,000 when many knew that by raising the price of a certain commodity he had cleaned up for himself $11,000,000 during the last six months.

He closed his appeal by referring to the monument of the State House grounds at Columbus showing the seven famous Americans over which is the inscription representing Ohio declaring "These are my jewels." He said with these stars and the names of the men attached thereto America could very well speak of these being her jewels.

The chairman was the Rev. A. A. Hunter, of Amherst, one of the war service men, and he told of the first time that he met Mr. Sharp. It was when he was laying the corner stone of the monument at Le Mans. The next time when he was dedicating the corner stone at Amherst, and now he mets him interested in erecting a monument to the boys who sacrificed for us.

The orchestra of the Second Congregational rendered a splendid musical program.

Those who were present were more clearly informed on the work of this memorial building and a lasting impression was made on behalf of the enterprise.

WESTERN TIGERS NOSED OUT AT VERMILION

Western Tigers lost to the heavy Vermilion team at Vermilion, Sunday, 7-6.

The game was one of the hardest fought seen on a gridiron. The heavy Vermilion team on three different occasions carried the ball to the Tigers' one yard line only to loose the ball each time as they were not able to carry the ball over on four straight downs.

The game was one of the cleanest ever played. The referee penalized the players even for swearing, the Tigers being penalized only once and the Vermilion team four times.

The Tigers challenge the Athletics for a game for the city semi-professional championship.

The stars of yesterday's game were N. Vernel, A. Strinka and Coonie for the Tigers, while Kirkpatrick starred for Vermilion.

The eight-hour day for agricultural workers will be an important topic of discussion at the annual conference of the International Labor Office of the League of Nations, which is soon to be held in Geneva.

It's
toasted to seal in the delicious Burley flavor—

The American Tobacco Co.

Prizes Given Away at Elk's Indoor Circus

Prizes Given Away Saturday Night, October 22nd

1.—A. J. Linder, No. 1142, 1 Wiltshire Ham, Donated by Kahn & Anderson.
2.—Mrs. Powers, No. 847, 1 Box Cigars, donated by Rube Musser.
3.—Dale White, No. 986, 5 lbs. Coffee, donated by Guenin Bros
4.—J. J. Mosher, No. 455, 1 Spot Light, donated by Art Kehnert.
5.—H. D. Baldwin, No. 576, 5 lb. Box Candy, donated by John Pekras.
6.—Mrs. Reith, No. 1164, 1 Motometer, donated by Elyria Garage Co.
7.—Mr. Tuthill, No. 464, 1 Silk Umbrella, donated by C. H. Merthe & Co.
8.—Mrs. Chas. Baron, No. 1163, 1 Electric Iron, donated by City Hardware Co.
9.—Mrs. Chas. Baron, No. 1010, 1 Cut Glass Water set, donated by H. H. Smith Co.
10.—H. D. Chapman, No. 823, 1 Spot Light, donated by Cliff Wise.
11.—Miss McCree, No. 1076, 1 Electric Lamp, donated by Boylan Brothers.

The Packard Single Six is hereby reduced in price $625

The Touring Car	Formerly $2,975, is now $2,350
The Runabout	Formerly $2,975, is now $2,350
The Coupe	Formerly $3,750, is now $3,125
The Sedan	Formerly $3,975, is now $3,350

Effective October 24th, 1921

This remarkable car, with a year of triumph and the good will of thousands of owners solidly behind it, bears now the lowest price ever placed upon a Packard car.

PACKARD MOTOR CAR COMPANY - DETROIT

ELYRIA BUICK CO.
Cedar and Broad Streets Elyria, Ohio

Ask the man who owns one

NewspaperARCHIVE®

A SPECIAL MESSAGE OF PARAMOUNT IMPORTANCE!

DIRECTED TO THE RESIDENTS OF THE FOLLOWING CITIES AND TOWNS AND THEIR VICINITIES, WHO HAVE UPPERMOST IN MIND THE QUESTION OF WHERE TO GET QUALITY MERCHANDISE AND THE MOST FOR YOUR MONEY.

OBERLIN WELLINGTON LA GRANGE GRAFTON AMHERST NORTH RIDGEVILLE LORAIN AVON PITTSFIELD BROWNHELM KIPTON PENFIELD BELDEN EATON COLUMBIA HENRIETTA BRIGHTON AVON LAKE WAKEMAN BIRMINGHAM SO. AMHERST LITCHFIELD HUNTINGTON ROCHESTER ELYRIA

ELYRIA DAY

THURSDAY, OCTOBER 27th

ONE DAY ONLY

FREE SHOWS

— at the —

Colonial

— and —

Strand Theatres

ON "ELYRIA DAY"
TO EVERYBODY

On Thursday October 27th The Strand and American theatres will be thrown open to the public to enter and enjoy as fine a show for nothing between the hours of 12 and 2 o'clock. The The Chronicle-Telegram has taken these theatres for those hours and have invited everybody to come and enjoy themselves. By looking elsewhere in Tuesday Night's paper you will find the movie advertisements and then decide just which one you desire to see. Be sure and come to Elyria October 27th.

READ Tuesday's Paper

It is the sincere wish of everybody concerned to make "Elyria Day" Thursday, October 27th one of the biggest days ever held in the One Hundred Per Cent City. There is a spirit existing in Elyria of Giving More than your Money's Worth and that is very evident by scanning the pages of bargain announcements that appear throughout the Chronicle-Telegram. The merchants and business men have gone the limit in putting prices down for "Elyria Day," practically every item listed in the entire issue is advertised at cost and in many instances at less than cost. They desire that you come with your neighbors to Elyria and learn just what Elyria can do toward helping you save money on any thing that can be purchased anywhere. You can purchase anything from "Soup to Nuts" in five minutes' walk from the city square in any direction. Elyria and all it holds invites you to come on Elyria Day. The Town is Yours, have a good time, enjoy yourself to the utmost for it will be a big get-together day for everybody and you shall be entertained by the City of Elyria, its merchants and business firms, its people as your host and you our guest in a manner that is second to none anywhere.

Cash Prizes!

TO BE AWARDED

The Chronicle Telegram desires to have the merits of these various advertisements emphasized and the points wherein the advertisements excel in the opinion of the people brought to the attention of the advertiser and of the paper.

For the best letter which in the most cogent manner gives the reasons why a particular advertisement illustrates and brings out the points of value as a message from the merchant, we will give a cash prize of $5.00. For the next best letter, a prize of $3.00 and for the third best letter we will award a prize of $2.00. There is in another place in the paper an announcement giving more details of the contest and also announcing prizes for the best window display. Read the Advertisements—win a prize and save money by buying in Elyria on Elyria Day.

NewspaperARCHIVE® NewspaperARCHIVE®

SOCIETY EVENTS

Telephone 2319 or 2318

MARIE DEWHURST WEDS ELMER STILL OF BEREA

The home of Mr. and Mrs S M Dewhurst on Chestnut Ridge, decorated with autumn foliage, asters and dahlias was the scene Saturday afternoon of a charming wedding when their daughter, Marie Elizabeth Dewhurst, was united in marriage to Elmer E. Still of Berea. The ring service was used, the Rev. A. E. Sears performing the ceremony before a bower of autumn foliage.

The bride was given in marriage by her brother, Winford Dewhurst

Mrs. Beazell of Fourth street played the wedding march. The bride and groom were attended by Miss Virginia Taylor and Ansel Werner of Berea

The bride wore a gown of pussy willow satin draped with lace and carried a corsage of white roses. A pearl and sapphire pin, a gift of the groom, was the only piece of jewelry she wore, Miss Taylor, the bridesmaid, wore a pink organdie dress and carried pink roses

Immediate relatives and friends were present to the number of thirty A four course dinner was served, the wedding cake decorating the center of the table

Mr. and Mrs. Still left on a trip to Buffalo and other eastern points They will reside in Berea

Guests from Berea were Mr and Mrs Frank Werner and family Alvin McAlister and Mrs S E Sears.

ENTERTAINS FOR MRS. CLARA HAMMETT

Mrs. Edward Terrell, 208 East Broad street, entertained Saturday afternoon for her house guest, Mrs Clara Hammett of Oakland, Cal. Mrs Mahla played several selections on the piano Yellow and white chrysanthemums were used to decorate.

The guests were friends of Mrs Hammett's many of whom she had not seen for many years, so the afternoon was spent reminiscing Light refreshments were served Those present were Mrs L. Brush Mrs F Phelps Mrs Burrells, Mrs Ricket, Mrs R Davies, Mrs R Goecke Mrs Fred Hill, Mrs Marion Donald Mrs Fields of Fields Corners Mrs Falles, Mrs Ida Hunter and daughter, Miss Lucretia Hunter of Cleveland, Mrs Terrell's two daughters, Mrs L. J Kerr and Mrs O H Terrell and Mrs Edward Terrell

PROF. CHAS DINSMORE TO ADDRESS CLUBS WEDNESDAY ON DANTE

Prof Chas A. Dinsmore of the Yale university faculty, the foremost Dante scholar, will deliver a lecture on 'Dante before the Fortnightly club and their guests the Ninety-Five and Four O'Clock clubs on Wednesday afternoon October 26, at three o'clock, in the upstairs Sunday school room of the First Congregational church Each member of the Fortnightly as well as each member of the invited clubs, has the privilege of bringing a guest

ENTERTAIN WITH HALLOWE'EN AFFAIR

The Misses Virginia Smith and Ruth Standen gave a Hallowe'en party at the home of the latter on Lake avenue Friday evening Oct 21

The house was prettily decorated with Jack-o-Lanterns, cornstalks and orange and black crepe paper

The evening was spent in games music and dancing, after which dainty refreshments were served Thirty guests were present

METHODIST LADIES' AID SOCIETY

The General Ladies' Aid society of the Methodist church will hold its quarterly meeting in the church parlors at 2 15, Wednesday afternoon The business session will be followed by a social meeting Refreshments will be served by circles one and two The work of the year will be discussed during the business session

CELEBRATES EIGHTH BIRTHDAY

Ten little friends of Miss Ruth Rothman gathered at her home 215 Lodi street Saturday afternoon to honor her on her eighth birthday The afternoon was spent playing games and later delicious refreshments were served The little friends departed after wishing Miss Ruth many more happy birthdays, she was the recipient of many pretty gifts

HON. AND MRS. SHARP ENTERTAIN AT TEA

Hon and Mrs W G Sharp entertained informally at tea yesterday afternoon Out of town guests were Mrs Joseph B Foraker of Cincinnati, Mr and Mrs Chas W Whitehair of Cleveland, and Miss Martha Clough and Mrs Margaret Clough of Cleveland.

CHRISTIAN ENDEAVOR HAS TRUCK RIDE

Twenty-two members of the Senior Christian Endeavor of the First Congregational church enjoyed a truck ride Saturday evening to Henrietta Hill The evening was spent playing games and singing songs

After the social hour refreshments were served by the hostess.

A. F. F. W POSTPONES HALLOWEEN PARTY

The A. F. F. W Hallowe'en social that was to have been held Friday, October 28 at the home of Mrs. C M Johnson on Blaine street has been postponed indefinitely on account of sickness in the family of one of the members Mrs. Mathe of Furnace street being quarantined with scarlet fever.

PROPOSE MEETING ... BUILDING

The City Parent-Teachers' meet scheduled for Wednesday evening to hear the two candidates ... in the first ward has been postponed indefinitely because the electricity has not yet ... in the building.

CELEBRATE TWENTY-FIFTH WEDDING ANNIVERSARY

A gay party assembled at the home of Mr and Mrs. D F Gooden Saturday evening to help them celebrate their twenty-fifth wedding anniversary. The home was decorated in Hallowe'en style The evening was spent playing five hundred. Mrs. Burke, Mrs. August Koehn and Mrs. Harold Gooden won the ladies' prizes and Mr Tull Mr Becker and Mr Burke, the men's prizes A five course dinner was served to the guests, Mr Mathis being master of ceremonies. The bride and groom were showered with confetti and congratulations. They also received many beautiful gifts Mr. Gooden presented his bride with a beautiful diamond

Among those present were Mrs. Cordukes and daughter Theatta of Detroit, Mr and Mrs W Burke of Cleveland, Mrs. Van Horn of Cleveland, Mr. and Mrs H. Shore of Cleveland, Mr and Mrs Becker Mr and Mrs Stull, Mr and Mrs. Condin of Cleveland, Mr and Mrs Carpenter, Mr and Mrs Peterman, Mr and Mrs Mathis, Mr and Mrs A S Koehn, Mr and Mrs Harold Gooden, Mr and Mrs. Allen, Otto Koehn, C J Penberthy, Charles Gooden and Russell Gooden, and Haslett Shore

Mr and Mrs. Gooden have been living in Elyria for the past seven years at 515 Lodi street

FALL PICNIC

A merry party was entertained yesterday with an autumn picnic in the woods, making the trip by auto A weiner and marshmallow roast were enjoyed at noon Those in the party were Mr and Mrs. Lewis Whitney and daughter Annette, Mr. and Mrs. Irvin Wendell and son Howard, Mr and Mrs. Gus Reinke, Mr and Mrs. Fred Tite, Mr and Mrs Frank Rogers, Mr and Mrs C F Converse, Mr. and Mrs James Brandau

W. C. T. U. MEETING

There will be a meeting of the three divisions of the W. C T U tomorrow afternoon at the home of Mrs George Haines 411 East avenue at 2 15 A report of the state convention at Toledo will be given Members are urged to attend and bring their friends

MISSION STUDY CLUB

The Mission Study Club of the First Congregational church will meet tomorrow at its regular place The hostesses are Mrs Artemus Bebe Mrs H A Daniels the Misses Carrie Foley Carrie Ebert and Mabel Burlock

Personals

The Grafton I O O F degree team will come to Elyria Tuesday night to put on the third degree,

Mr and Mrs John Gibson of Cleveland spent Sunday with the latter's mother, Mrs A T Phipps

The Elyria Business college are planning a Hallowe'en party for next Friday night.

The LaPorte Ladies' Aid society will meet at the home of Mrs Ted Robson Thursday afternoon October 27, at 1 30 promptly.

Mrs George Howk of Cleveland is spending several days with her daughter Mrs Charles Conlam of Princeton avenue

William Weldon who is studying at Ohio State, spent the week end with his parents Mr and Mrs F M Weldon

Mrs Ray McDonald of Cornell avenue was the guest of her sister Mrs Turner of Lakewood for the week end

Miss Agnes Fastman was the week end guest of Miss Rosella Winters of Avon

Miss Marcliene Ketchum of Columbus street spent Saturday in Wooster.

Miss M Elwell of Third street spent the week end with relatives in Clyde

Mr and Mrs G Fortune and two sons of Fields Corners were the week end guests of Mr and Mrs W F Peil of Third street

Mr and Mrs Walter Fowell of Brownhelm were guests on Sunday of the former's parents, Mr and Mrs Edwin Fowell of Murray Ridge

Mr and Mrs Byron Seeley and son of Eighth street spent Sunday at the home of Mr and Mrs Frank Van Wagnen at Brownhelm

Mr and Mrs E C Miller and daughter Hazel of Lake avenue spent yesterday with Mr and Mrs Charles Chaffee in Norwalk

Mrs Wm Shepherd and sister, Miss Mary Bechtel of LaGrange spent Saturday with friends in Cleveland

Mr and Mrs Adam Moeller and family of Eastern Heights boulevard visited with relatives in Cleveland yesterday

Miss Elsie M Court of Cleveland spent the week at the home of her parents, Mr and Mrs A. B Court, 1332 Lake avenue

Mr and Mrs. C H Currier and daughter Grace of Henrietta called on Mrs Currier's sisters, Mrs. F Page and Mrs A B Court.

Mr. and Mrs. Robert Welert of Los Angeles announce the birth of a seven pound daughter, Wanda Jane Mrs Welert was Miss Veona Squires before her marriage.

Events Tonight And Tomorrow

Tonight

King Solomon's Lodge.

• • •

Ladies Auxiliary of American Legion.

• • •

Knights of Columbus.

• • •

Sons of St. George, 685 East River street.

• • •

Brotherhood of American Yoemen

• • •

Lorain County Bee Keepers

Tomorrow

Ladies Auxiliary of St. John, social gathering after meeting.

• • •

Carlisle Neighborhood Hallowe'en party, Carlisle Center

• • •

Study Club, settlement club, tea.

• • •

'04 Literary Club.

• • •

American Legion

• • •

Women's Benefit Association.

• • •

Elks Lodge.

• • •

Blue Moon Club

• • •

Federation Girls of Y W C A.

• • •

Exchange club

• • •

Rotary Club

• • •

Odd Fellows Lodge, Elyria No 103.

• • •

Knights of Pythias.

• • •

Cloverleaf Club of St Paul's Sunday school.

Y. W. C. A. NOTES

Federation supper at 6 o'clock.

Evening classes will be held as usual except the Glee club class, which has been postponed a week Thursday the Friendship club is planning to have a Hallowe'en party.

Friday the Girl Reserves will have a Hallowe'en party.

Hon W. G Sharp is going to New York tonight on a business trip

The many friends of little Lavonne Yancer will be sorry to learn that she is quite ill at her home on East River street

Miss Ethel Snyder, of Zanesville spent the week-end as the guest of her uncle and aunt, Mr and Mrs. Beth McDonald of East River St

Mrs. Margaret Clough, of Cleveland will be the guest for a few weeks of her daughter Mrs W G Sharp

Mrs E B. MacMillan, of Lakewood called on her aunt, Mrs. M. Glover, yesterday, at her home on Middle Avenue

E Loffner and R Dumfee and William Gowman started for Quebec this morning where they will spend four weeks hunting for moose, deer, and bear

avenue entertained Mrs Delia Willard and Mrs Minnie Wieland of Elyria and Miss Laura Gott of Wellington at dinner yesterday, in honor of her mother, Mrs Lorinda Gott, of Wellington who is visiting her for several days

All guards of the drill team for the Lorain rally which will be held in early November, are urged to attend the meeting of the Women's Benefit Association of the Maccabees in Wurst hall, Tuesday evening at 7 30

Mr. and Mrs Charles Conlam of Princeton ave entertained the following guests over Sunday, Mrs George Howk, Mr and Mrs John Cheatham Mr and Mrs Elvin Allegeir, and daughter Jeanette all of Cleveland

Mr and Mrs George Miller, LeRoy Reisinger and Mrs. S W Smaller and daughter Ona were the Sunday guests of Mrs. S L. Hull and family, of New London, Ohio

Miss Ella E E Wadsworth, who has been visiting in Dover, Elyria and vicinity throughout the summer is returning today to the home of her cousin, Mr W E Wadsworth of Lincoln, Nebraska.

Mr and Mrs J D Lickorish motored to Cleveland Saturday where they were joined by Mr and Mrs A C Newton and all motored from there to Akron where they spent the week-end with Mr and Mrs C W Dawson

Mrs Joseph Foraker and Mrs W G Sharp will go to Cleveland this afternoon where Mrs Foraker will address a meeting at the Methodist church at 4 o'clock in the interest of the Victory Memorial building President King will preside at the meeting

Mrs Richard Mischka, Mr and and Mrs Frank Mischka, Mrs William Mischka and children, Walter and Helen Waldo Henes and Miss Ruth Fitzgerald, all of Amherst, were the Sunday guests of Mr and Mrs. Otto Mischka, of 11 Floral Court.

Mrs Irene Hufford has returned to her home on the Telegraph Road after spending the past three week at the home of Mr and Mrs W M Gerrick of West River Road Her infant son James, who was seriously ill during her stay returned home with her much improved.

The Ladies' Auxiliary of the Knights of St John will have a social meeting after the regular business meeting tomorrow night in K. of C. hall. The meeting will begin promptly at 8 o'clock. All members are requested to be present.

WANTED! AN OPPONENT OF SOLDIERS' BONUS

For three weeks the Elyria League of Women Voters, feeling that there must be two sides to even such a matter of justice as the bonus bill has been trying to find some one, who for the educational benefit of a good argument, was willing to argue against the Soldier Bonus. There isn't any such person within reach of Elyria, and it looks very much as tho the overwhelming passage of that measure were a foregone conclusion. But do you want a poll tax? And do you want the soldier bonus to become a reality? Come to the mass meeting of the League tomorrow night in the High School Auditorium and hear the matters upon which you must vote November 8th discussed Bring your own ideas for there will be opportunity given for open discussion

The meeting will be an open one, men and women both being expected and is the first of the series of four to be held between now and election day The American Legion and the Ladies Auxiliary are specially invited to attend the meeting tomorrow night.

A musical program will be furnished by the High School Orchestra under the direction of Miss Lorena Thompson The program and speakers will be announced in tomorrow's paper Watch for them

POLITICAL EDUCATION DEPARTMENT

LESSON FOUR
LOCAL GOVERNMENT

1 Into what general and distinct parts may our government be said to be divided?

ANS. Into three, which are distinct and enjoy a certain amount of independence and yet which must co-operate to make the country run smoothly The three parts are the national, state and local governments.

2. Which of these three touches the citizen most closely and is most important to his comfort and well being?

ANS The last, that of local government

3 In what ways does the local government affect the life of the body of citizens?

ANS. The local government builds their roads lights their streets, disposes of the sewage manages their schools maintains order, and does a dozen other equally important things such as furnishing fire protection and recreation facilities in public playgrounds and parks

3. What are the most common forms of local government?

ANS They are four county town, village and city

5 What should every citizen know, politically, about the local government under which he or she lives?

ANS Every citizen should know first the form of government, second what service this government should render to the voter, third whether the required service is rendered or neglected, fourth the names of office holders or heads of departments administering the government, and fifth, the laws governing the election of these officials

6 What is a county?

ANS A county is one of various units or divisions which together make up the state Every state in the union is divided into counties, the number in each state varying New York has 61 Illinois 104, Wisconsin 71, and Ohio 88.

7 What is a village?

ANS A village speaking broadly is a number of persons living near one another, usually in a more or less isolated group, and desiring self government, independent of county or township These people incorporate and elect their own board and village president

8 What is a town?

ANS A town or township is a division of a county Its political or governing powers differ in different states In certain localities each village with its surrounding farms is self governing like a small city, but in the majority of the states the towns or townships are merely political divisions of the county, under the control of the county officials

9 What is a city?

ANS A city is a municipality of the first class governed by city officials and created by a charter granted by the state legislature The number of people necessary to secure the grant of a city charter differs in different states In Massachusetts it is 12,000 but in Nebraska only 1,000 In Ohio it is 5,000

10 Are all cities governed alike?

ANS In general yes. Each city must have three branches of government, legislative executive and judicial, the same divisions which exist at the national government

11 What is the commonest form of city government?

ANS Mayor and council form such as Elyria has This is the oldest form of city government in the United States

12 What other forms of city government are there?

ANS. There are two others. (1) Commission Plan, and (2) the city manager plan

13 How do these differ from the Mayor and council plan?

ANS They differ in the methods of legislation and administration The laws are made and executed by the Commission under the Commission plan instead of being made by the council and executed by the mayor Under the city manager plan the council or commission make the laws and the executive is engaged by them also as the head of any large business corporation would be hired The manager is responsible for the running of the city's business and appoints his own subordinates

HOSPITAL NOTES

Admitted—Mrs Bertha Bennett Cleveland street; Mrs. Ida Osborne, West street Miss Ella Parmelee, Middle avenue

Discharged—Mrs Harry Redington, Third street

PAIN IN BACK?

Usually Your System is full of Uric Acid to Excess and this Causes Rheumatic Pains. Your Kidneys do Not Carry Away the Poison. Here is what a Well Known Man Says:

Minerva, Ohio—"I was suffering most severely from a pain in my back I got a bottle of Dr Pierce's Anuric (anti-uric-acid) tablets and took them It was rheumatism and and in about three or four weeks I had relief I know, too, from the experiences of others with whom I am acquainted users of Dr Pierce's Anuric, that they have been benefitted"—Harry E Sutton

Health is your most valuable asset It does not pay to neglect it. Will you then not write Dr Pierce President of the Invalids' Hotel in Buffalo, N. Y, now? Mail it, with 10c for a trial pkg of Anuric You will receive FREE medical advice

Career Secondary When Love Calls

MRS. MANA ZUCCA CASSELL

The ardent suasions of an insistent wooer have impelled Mana Zucca composer pianist and prima donna, to decide that, after all, marriage will not interfere with her career She married Irwin H Cassell of Miami, millionaire owner of a chain of Florida department stores, in Stamford, Conn, on September 22. The news of the wedding has just been made public. The romance began several years ago, when Mr Cassell heard Miss Zucca in a musical play.

MY MARRIAGE PROBLEMS

Adele Garrison's New Phase of

Revelations of a Wife

Copyright, 1921, by Newspaper Features Service, Inc.

The Suggestion Bess Dean Made for a Fishing Trip.

WITH warnings from both Dicky and Lillian fled away in my mental reference library, I could not help watching Bess Dean furtively when two days after her unfortunate trip down Rip Van Winkle's mountain, she was in evidence again in our mountain family circle. As we might have guessed from our knowledge of her vanity, she did not join us until she was able to walk without a limp, and there had disappeared all trace of the unfortunate consequences of her insisting upon wearing my sneakers, two sizes too small for her.

But if she cherished any resentment against me, as Dicky and Lillian had predicted, and was planning any "comeback" for the humiliation I unwittingly had been the means of giving her, she showed no sign of it when she joined us at breakfast after her two days' absence. She was as gay, as charmingly insouciant as ever, and when we all had dutifully inquired after the wrenched back which we all knew was camouflage for her swollen feet, and had been answered with the assurance that all discomfort had disappeared, we joined her in the tacit relegation of the unfortunate trip to the tomb of forgotten things.

"That Settles It!"

"The bullheads are biting, Pa!" Fred put his head in at the dining-room door He had breakfasted before the rest of us and gone up the road Next to his father, Fred is the most ardent devotee of old Izaak Walton I ever have seen and his face mirrored his enthusiasm.

"Who says so?" Pa Cosgrove turned in his chair at the head of the table, his deep set eyes sparkling at the lure

"Sam Patch. He caught ninety last night, he said, just as fast as he could pull 'em out of the water"

"Where?"

"Lower dam."

"That settles it—I'm going tonight' How about it, Mother?"

He looked over at his wife with half-ludicrous, half shamefaced pleading. I long ago had observed that bustling, thrifty Mrs. Cosgrove kept rather a tight rein upon her easy-going, good-natured, but somewhat indolent spouse, and did not look with any too great favor upon his frequent fishing and hunting excursions. Indeed, his fondness for rambling with fish-pole or gun through his beloved Catskill forests, had, in our first acquaintance with him, caused Dicky to dub him Rip Van Winkle, although the big jolly man has none of the unpleasant characteristics of Irving's hero.

"When my woodboxes are filled, and my chickens caught, killed and cleaned for tomorrow's dinner, I have no objection to you making seventeen kinds of an all-fired idiot of yourself," Mrs Cosgrove replied pleasantly enough, though there was a suspicion of acerbity in her tone "But I guess I'd better get the liniment and the rheumatism medicine ready for tomorrow. I suppose you'll stay all night."

The big man flushed a trifle under his tan.

Madge Agrees.

"Now, Mother," he said, "be good. I haven't been fishing in a cook's age. And I'll see to everything before I go, and bring you back a fine mess of bullheads for tomorrow morning's breakfast. Did you ever eat bullheads, folks?" He turned to the rest of us, patently trying to escape from conjugal criticism.

"If I have I've forgotten it," Dicky said. "But I'll try anything once."

"If you had, you'd never have forgotten it," Mr. Cosgrove declared disdainfully. "They're the sweetest eating of any pan fish in the world. Of course your real fancy anglers look down on fishing for 'em—they want the trout as even the pickerel. But it's past the season for trout, and the pickerel don't bite at night, the time I like to go fishing. And there hasn't been a pickerel caught this year anyway. But your trout sharks don't know the fun there is in sitting on a great rock down there by the big dam, with your pipe making the only light you have besides the lantern you shut off most of the time, and hauling in those bullheads one after the other The big ones give you quite a little fight, too"

"Why, Pa Cosgrove!" Bess Dean put in gaily 'You're positively poetical! I say, folks, what's the matter with all of us going fishing for bullheads tonight?"

"You'll have to stay all night," Pa Cosgrove warned. "That is, of course, unless somebody came down in a car after you. I'll tell you," warming to his subject. "If somebody'll take me down in the car, I can go to the lower dam, about nine miles down. If I have to walk, I only can get to the upper dam."

Bess Dean clasped her hands together theatrically and flashed an imploring glance at Dicky

"Can you resist such a chance to be a wholesale benefactor, Kind Gentleman?" she pleaded. "Oh, do say you'll take us down to the lower dam tonight!"

"That's as the boss decides," Dicky waved a careless hand in my direction. "I'm only the man-of-all-work. Whatever she says goes."

"Oh, I'd love to go!" I said quickly, and knew by the glint in Bess Dean's eyes, that Dicky's speech was another point in her score against me.

RIDGEVILLE

RIDGEVILLE, Oct 24 — L Strohmeir, of Ridgeville, expects to move to Elyria soon

Mr and Mrs Fred Miller and family attended the wedding dinner of Mr. Andy Hill and Miss Raechel Carter, of Sheffield township on Saturday.

Mrs Ryles, of Station road, is sick in bed.

The Ridgeville bowling team consisting of Fred C Puls, Henry Barnes Clifford Strand, Oliver Vimpeny, Ed Sittenger, Lou Traxler played the West Park team Monday night

Mr Brooks moved Wednesday into the property of Mr Coffey on Stony Ridge road.

John Blaser has purchased a Ford.

Miss Paul Kime, of West Dover, stayed three nights this week with her sister-in-law, Mrs. William Kime, on Station road.

Mrs. Wm. Gibbons and children, of Elyria, was Sunday guests of Mr and Mrs. Henry Barnes

Two men from Cleveland passing through Ridgeville, Wednesday in a Buick car met with an accident by a lady backing a Ford car out of her yard. The Ford was damaged badly, but no one hurt The other car was slightly damaged.

DESPAIR LURKS IN WEAK BLOOD

Gude's Pepto-Mangan, the Blood-Builder Arouses Dull Faculties

Many a man and many a woman feels out of sorts from thin, weakened blood The least little thing gone wrong throws them into a wild form despondency Instead of bracing up and meeting ordinary difficulties they are downed Nerves are on edge Appetite lags Sleep is restless They are weak and tired and dull Poor blood works havoc till the will loses its power. Few people who fall into habits of worry and despondency realize that most of their troubles are due to lack of endurance—to blood that has become weakened by overwork or straining

Healthy men and women with rich red blood see things brightly They tackle life with zest and go along smilingly, full of eagerness and endurance

Gude's Pepto-Mangan taken steadily restored the blood to its natural richness It actually makes red corpuscles the tiny particles in blood which make it red Druggists have Gude's Pepto-Mangan in liquid and tablet form Advertisement

Gas on Stomach Won't Let You Sleep

Gas often presses on heart and other organs, causing a restless, nervous feeling which prevents sleep. Simple buckthorn bark, glycerine, etc, as mixed in Adlerika, expels gas and relieves pressure almost INSTANTLY, including restful sleep Adlerika often removes surprising old matter from BOTH upper and lower bowel which poisoned stomach and caused gas. EXCELLENT to guard against appendicitis J. A Ebert, druggist, 571 W Broad St.—Advt.

Don't feel like this after housecleaning; use Blue Devil and feellikethis.—Advt.

No Soap Better —For Your Skin— Than Cuticura

The Best Home Cooking in the

Y. W. C. A. Dining Room

Easy to Reach

DR. M. E. PERRY

Practice limited to treatment of Pyorrhea

33 Century Bldg.

Phone 2511 Elyria, O.

A Holland Furnace

in your home is a mark of distinction. You were particular about your home and the furnishings you put in it, and what should have been more natural than that you were particular about your heating system. Our stock of furnaces is still complete and we can give prompt service. Don't put it off and then be sorry

Holland Furnace Co.

No. 1 East Ave, Elyria, O.

Phone 2188

Gladys Parmely

Piano, Voice

Stop 1 Lake Avenue

Phone 35071

PIANOS

Players and Phonographs

NO RENT TO PAY

R. M. SUMMERS

434½ Earl Court

Phone 2416

"ASK YOUR NEIGHBOR"

OUR PRICES ARE SO LOW THAT NO HOUSEWIFE CAN AFFORD TO DO THE FAMILY WASH

12 Pounds Cost 75c

"SAVE A DAY THE SANITARY WAY"

We Call for and Deliver at Ridgeville, Oberlin, Lorain, Grafton Elyria

PHONE 2542

SANITARY WET WASH

108 Harwood Street

No Calls Taken After 10 A. M. on Thursday of any week.

26th ANNIVERSARY CELEBRATION

October 20-31

Free Chance with Every Purchase on a

FORD COUPE

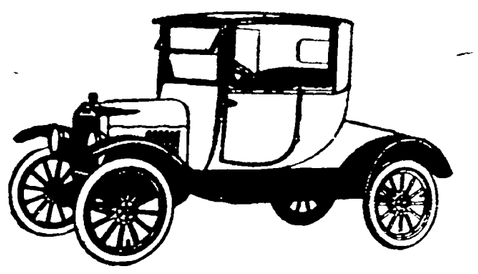

AND SEVERAL BIG PRIZES

Tickets from any section of the store are subject to winning these valuable prizes.

Saturday's prize—$35.00 Silk Comforter and Wool Blankets

Won by Mrs. E. R. Johnson, Avon, O.

Tuesday's prize $40.00 Floor Lamp

Drawing for Tuesday will be conducted by Mrs. Chas. Kuchenrither

C. H. MERTHE & CO.

NEWSPAPER ARCHIVE®

ERLIN TRIMS HIRAM TEAM EASILY

Phee Has Knee wisted and Will be ut of Ohio Wesley- n Game — Substi- tes Score in Every uarter

BY R. S. STEPHAN

ERLIN, Oct. 24—(Staff Spec- Starting the game with sev- bstitutes in the line up, Ober- mpletely outclassed Hiram aturday afternoon. The score From the very beginning Hi- layed on the defensive and ed to play defensive foot- hrough the whole contest.

rlin won the toss and Stall- elected the goal with a slight advantage. Stallings kicked Hiram's twenty yard line, ng down after his kick and g the runner himself before iram back was fairly under On straight football, Hiram rown for three successive Oberlin gained possession ball but fumbles lost Ober- ood opportunity to score Hi- unted to their own thirty-five ine from where Wood, Mayer cPhee - bucked the leather he Hiram goal line in five sive line plays for the first lown of the game. Stallings goal. The first quarter end- h Oberlin in possession of ull on Hiram's twenty-five ne.

he second quarter, McPhee a pretty run through tackle ake end run that netted n's second touchdown. Stall- nissed goal. Oberlin kicked l Hiram again was forced to Mayer made twentyfive from the middle of the field was penalized for interfer- ien Wheeler attempted to a pass and Wood romped the the way for a third touch- Stallings kicked goal. The half ended 19 to 0. All h the half, Oberlin was con- y running in substitute play-

third quarter opened with of Oberlin kicking off to Hi- fifteen yard line. Hiram not gain. Punts. Hiram was to stop Wood's long plunges ood. Mayer and Wheeler over another touchdown. kicked goal.

took Mayer's half-back and ein took Farmin's full after al kicked. Hiram kicked off ir who fumbled but recov- time to return to his thir- yard line. On a tackle play umbled again and Kelker, s star back, snatched up the id ran forty yards for a own.

rlin kicked off. At this point game, time was called for on, Hiram center. His leg oken and he was removed he field in an automobile of Oberlin, replaced Wood backfield.

he fourth quarter, Wheeler rlin showed his All State y bucking the ball forty single handed in successive or an Oberlin touchdown gs missed goal

m kicked off and Jones sub- l back, returned the ball re yards to Hiram's twenty- d line in one of the prettiest en at Dill Field this season. ff who had replaced Wheel- quarter, sneaked ver for a own after a few line plunges aced the ball within a yard Hiram goal line. Stallings goal When the final whistle e end of the period, Oberlin ain in the shadow of the Hi- al posts. Score at the end game, Oberlin 38-Hirm 6

is discovered today that 's victory over Hiram Sat- vas an expensive one, for McPhee, captain of last varsity, had his leg badly in the second quarter of ne He will not be in con- o play against Ohio Wesley- irday.

e this is a severe blow to ites, the news that Bill l, regular fullback, will be e to take his old position in the backfield this week, caused some optimism.

Coach T. N. Metcalf is recovering from his attack of the grippe, and will take charge of the squad again this week. Prof. C. W. Savage, director of Oberlin athletics, acted as emergency coach in the Hiram contest and did a very successful job of it.

This week Metcalf will spend much of his time watching the backfield candidates with a view of finding a man to take McPhee's place. Mayer, Jones and Blair seem to be on the inside track for the job.

Line up and summary:

Oberlin		Hiram
Emery	L E	Hise
Stallings	L T	Gore
Will	L G	Vail
Gurney	C	Robinson
Gould	R G	Leaman
Loveland	R T	Vincent
Rickards	R E	Shumaker
Mayer	Q	Lawerence
McPhee	L H	Chapman
Wood	R H	Kelker
Farmin	F	Bates

Oberlin	7	12	7	12	38
Hiram	0	0	6	0	6

Touchdowns— Oberlin: McPhee 2, Wheeler 2, Wagstaff, Wood. Hiram: Kelker.

Goals—Stallings, Mayer.

Substitutions— Oberlin: Marshall for Gould; Wheeler for Mayer Mayer for McPhee; Bailey for Rickards; Winters for Emery, Dyck for Stallings, Blair for Mayer, Landis for Blair, Goldstein for Farmin, Tenby for Bailey, Jones for Wood, Wagstaff for Wheeler. Hiram: South for Robinson.

Referee—Cooner (Bates). Umpire—Wrigandt (Wooster)

Time of quarters: 12, 14, 12, 14.

WELLINGTON 11 TRIM LORAIN SHAMROCKS

WELLINGTON, Oct. 24—Wellington overran Lorain at Wellington Sunday in a one sided game Lorain was weak on the offensive The score was 38 to 0.

Line-up and summary.

Wellington-38		Lorain-0
Ray	LE	Posey
McClaflin	LT	Jackson
Mann	LG	Davis
Omeroid	C	Steron
Pointer	RG	Raphael
Litchfield	RT	W. Burton
Solida	RE	W Burton
Edwards	Q	Alexander
Beavor	LH	Reichart
Watters	RH	J Gacorgne
Brouse	F	T. Burton

Substitutes—Wellington: Beavor for Evans; Kipler for Beavor; Woodruff for Watters; Watters for Solida; Solida for Ray. Lorain: Williams for Martin; G. Gacorgne for Williams; Theobold for Jackson, Burns for J. Gacorgne.

Touchdowns—Brouse 3, Litchfield, Solida, Omeroid.

WELLINGTON JUNIOR HI LOSES TO NORWALK 11

WELLINGTON, Oct 24—Norwalk Junior High team won from Welington's Junior High team at Wellington, Saturday, 13 to 2.

The Norwalk team was considerably heavier than Wellington, but didn't out play them otherwise

This is the first year the Junior Hi has had a team, and they certainly distinguished themselves on the field. They were game and fought hard and in another year will provide the high school with some valuable material

Wellington, 2		Norwalk 13
Davies	L E	Snyder
Carpenter	L T	McLain
Rowland	L G	Falkner
McEndree	C	Dimon
Herrick	R G	Reinholts
Kepler	R T	Amato
Carter	R E	Dolbee
Sponseller	Q	Chapin
Murch	L H	Miller
Greenfield (c)	R H	Locke (c)
Robinson	F	Bartley

Substitutions— Norwalk: Lamb, Griffin, Miller. Wellington: Fisher, Lehman, Clisby.

Referee—A Branson

Umpire—McKisson.

Head linesman - Whitney.

Time of quarters—10 and 12 minutes.

ELYRIA HORSE SHOE TOSSERS TRIM LORAIN

For the third straight time the Elyria Horseshoe Pitching club defeated the Lorain team last Sunday at Cascade park. The margin by which the locals defeated the visitors this time is 97 points, the match being a little closer contested than the two preceding matches between the two clubs. The Lorainites tried hard to win and avenge them to overwhelming defeats at the hands of the sent them back to the Port City a beaten team.

Not wishing to smother the steel city boys, Captain Stewart of the locals tried out some of the new members of the Elyria club, and results secured were gratifying to everyone. Twelve men pitched for each club, and had there been any more courts there would have been more men pitching shoes. This fact shows that there must be more room provided for the barnyard golf fans next season. Every day someone is inquiring for horseshoes and that means another member for the horseshoe game.

Each of the games Sunday went 25 points, making 300 points a perfect individual score for the day. McCullough, of Lorain, was high man with 297 and his team mate, Schwan, was second high with 285. Woodcock of Elyria was next with 281. Even though Lorain did have the two high men their team was not consistent in their play and consequently they lost to the better team. Elyria had only one man finish below 200 while Lorain had three men in that predicament

If the weather permits the Elyria club will journey to Gordon park at Cleveland to play the team representing that park.

The results of the game Sunday are as follows:

Lorain	Points
McCullough	297
Schwan	285
Bishop	260
Lightnier	255
Pries	244
Spore	234
Simpson	228
Ed Andy	223
Joe Andy	221
Rissinger	180
Steadman	173
Hiller	159
Total	2759

Elyria	Points
Woodcock	281
Curran	278
Gay	269
Dunbar	257
Heath	249
Welling	240
Parks	228
Hart	227
Schnarr	224
Hays	216
Wells	179
Total	2856

WELLINGTON HI FINDS WILLARD ELEVEN 'SOFT'

WELLINGTON, Oct. 24.—Wellington High journed to Willard Saturday and brought home what they went after, a victory. The score was 35 to 6.

Willard was lucky to score.

Wellington scored by line bucking and running the ends. Wellington showed class in line of interference and defensive work. Wellington scored 14 points the first quarter; 7 in the third quarter; and 14 in the last quarter. Willard scored in the last period.

Line-up and summary:

Wellington-35		Willard-6
F. Mohrman	LE	Fees
Menieg	LT	Frimnier
Seeley	LG	Evans
Zimmerman	C	Kinsey
Simonson	RG	Fledamin
Lashley	RT	Willughby
Fisher	RE	McNurey
Wight	Q	McMorris
Robart	LH	Rice, (C)
Stacey	RH	McCreight
M Mohrman	F	Laughhurst

Substitutes—Willard: Mason for Frimnier Wellington: Schuster for Fisher.

Touchdowns, Stacey, Wight, M. Mohrman, Robart 2.

AUTO TOPS

Seat Covers, Side Curtains and Repairing

Elyria Auto Top & Repair Shop

New Building 130 E. Bridge 10th year in Elyria

The Reliable Top Shop

SPECIAL THIS WEEK ONLY

SWEATERS DYED ANY SHADE

$1.50 THE UNIVERSAL CO. Cleaners & Dyers $1.50

Phone 2253 121 East Ave.

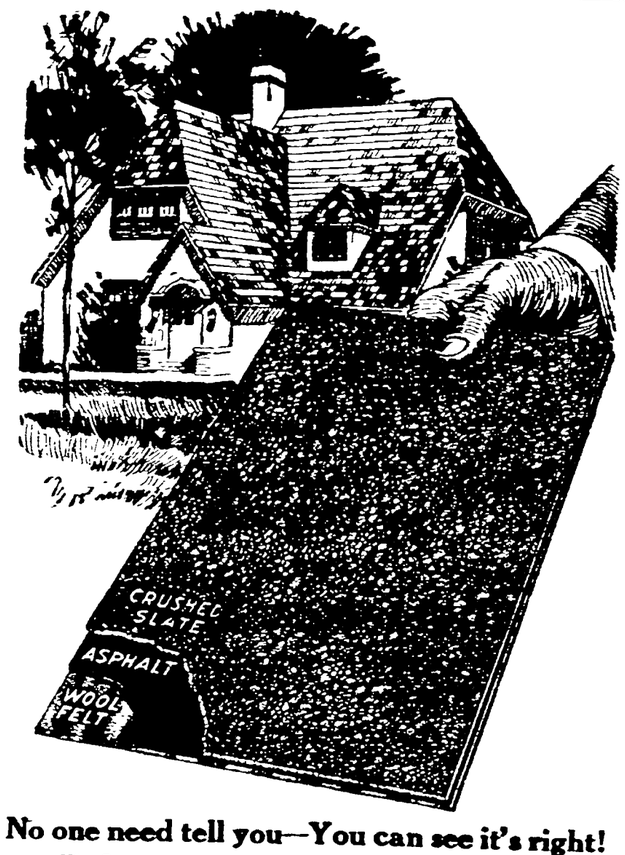

No one need tell you—You can see it's right!

The Indian Red or Sage Green crushed slate surface means a spark-proof roof of extraordinary beauty.

The layer of Carey tempered asphalt bonds the slate inseparably and permanently, and protects the wool felt base.

The extra heavy wool felt base, made to the Carey standard in the Carey mills, insures that Carey Shingles will never curl.

Now at pre-war prices. Get Carey Shingles and have a good-looking roof as long as your building lasts.

Carey ASFALTSLATE SHINGLE

THE CAREY CO.

17-19 West Avenue

Elyria, Ohio

Phone Number—Automatic 2541

V. L. WHEELER, Mgr.

"A Roof for Every Building"

77-21

DISPERSION SALE

22 Pure Bred Holstein-Friesian Cattle

FRIDAY, OCTOBER 28

Accredited Herd

SALE WILL START AT 9:30 A. M

To dissolve a partnership, we will sell at the farm one mile t of Wellington, Ohio, our entire herd of Cattle, Horses, in, Hay, a complete line of Farm Tools sufficient to farm a acre farm. In this herd you will find 5 daughters of Prince Bettina DeKol 226202 whose dam has a 4-yr. old record 1.09 butter in 7 days; 1027 lbs. butter and 21641 milk in 305 which is a world's record today. 6 daughters of Dutch- l Changeling Lad 69681, who is a son of Colantha Johanna and the Old Cow Changeling; 4 daughters of Ordelia Nether- l Prince 121017; 1 daughter of King Hengerveld Model ne; 2 Bulls of serviceable age sired by Prince Tidy Bettina ol 226202; one from a 30 lb. Daughter of Albino Butter . Other from a 16-lb. Jr., 2-yr.-old daughter of Dutchland ngeling Lad. About one-half of the herd are soon due to hen. All females of breeding age are bred to 1000 lb. sires st two. Never before have Northern Ohio Breeders had an ortunity to buy at Public Sale from any breeder as much 0 lb. blood as is represented here. All but three animals been raised on this farm.

Terms:—All sums of $5 and under, cash; over $5, 4 ths' time, interest 7%, good bankable note.

G. B. ROICE & W. R. SHEPARD, Owners

Auctioneers—Col. Walter F. Andrews, Beach City, O., Col. M. O. Fay, Wakeman, O.

MOTION PICTURE ATTRACTIONS

COLONIAL

TODAY AND TOMORROW

WALLACE REID

in

THE LOVE SPECIAL

SEE

The wild engine ride through a mountain blizzard at night. Raging flood and thrilling rescue. The majestic Yosemite and the most amazing snow scenes ever filmed. All blended into a romanceof love and daring that speeds thru your blood a mile a minute.

AMERICAN

TODAY AND ALL WEEK

Rupert Hughes

Sparkling Comedy

of Married Life

DANGEROUS CURVE AHEAD

Also Snooky Comedy and 7 piece Orchestra under Direction of Leonard Wagner

STRAND

TODAY AND TOMORROW

Jesse L. Lasky presents

Ethel CLAYTON in "The Price of Possession"

A Hugh Ford Production

A Paramount Picture

DREAMLAND

TODAY AND TOMORROW

HEART OF A WOMAN

MIRACLES OF THE JUNGLE

Comedy

WED. & THURS.

The Big Adventure with Breezy Eason

To the School Children of Elyria!

I want to take two hundred of the children from the first six grades in school, to see this picture. Here's what I want you to do. Just read the story of the 'Picture' as told by 'Breezy' Eason (himself), then in your own words, rewrite the 'story' as it should read in correct 'English.' Now that's easy. Use one side of paper only—use ink, sign your name, age and grade in school.

To the best two hundred corrections of the 'story,' I will give a Free Ticket to the show. Now get busy, and I will take you Thursday night, sure.

Leave your letters at the Ticket Office in the American Theatre not later than 6:30 Tuesday evening, October 25.

The names of the winners will be in Wednesday night' paper so be sure and look for your name.

"LITTLE JOE" Who Serves Eats at 332 Broad Street.

The East End Merchants are now co-operating with 'Little Joe' to make Wednesday and Thursday nights at Dreamland, a REAL TIME FOR SCHOOL CHILDREN. Below is a partial list of the merchants who will run contests in connection with giving prizes of value. For further information see their windows.

THE FARM IMPLEMENT CO. THE HART PIANO CO.
THE NEWARK SHOE CO. THE LINCOLN STORE.
THE SUPERIOR ELECTRIC CO.
THE FEDERAL CLOTHING STORE. HOLCOMB & SONS
BOYLAN BROTHERS. AND MANY OTHERS.

Prizes Are Now on Display in Merchants Windows.

ATTRACTION EXTRAORDINARY

The management has secured the services of 'Mike Bourdo,' Cleveland's favorite Monologist, to entertain at each performance.

THE STORY

As told by "Breezy" Eason, Jr., Himself and Corroborated by Mickey:

Me an' my dog Mickey lived down by the railroad wid my step-dad in an' ole shack. He made me pick up cole 'long th' tracks fer him ter sell. He useter beat me somethin' awful. One nite he beat Mickey an' we runned away.

We hopped a train an' landed in th' country an' got pinched wid a buncha hoboes. A nice lawyer man "dopted me an' I went ter live wid his sister on a farm—cows and chicken 'n everythin.' Gee, dat was great. Mickey an' me played all day long—banduts 'n everythin'

Sally, a gurl de lawyer man 'dopted too, fell in love wid him an' ran away when he didn't love her back. Dat same day my ole man showed up an' kidnapped me. He tuk me to an ole shack with two other bad men. An' whatcher spose! Dey had Sally locked up dere.

I got away an' got de lawyer man an' we rescued Sally—me, de lawyer man an' Mickey. Gosh, how we s rapped. Den de lawyer man an' Sally kissed an' made up an' me an' Mickey had all de pie an' jam we cud eat. Gee! It was excitin!

'all Paper Reduction

Owing to Reduction in manufacturing costs wall paper is to be sold cheaper than ever before. Wall paper at 1-3 and 5 cents per roll Phone 2920

O'Donnell'

NEWSPAPERARCHIVE® NEWSPAPERARCHIVE®

ATHLETICS DEFEAT BARBERS SUNDAY IN FAST, SNAPPY GAME

The Athletics demonstrated their superiority over the K. and B. Barbers Sunday when they rolled up a 27 to 0 score against their opponents at Riverview park. The Barbers were game and never ceased in their efforts to score, but they could not stop the Athletics when once they got down to business. Both in line bucking, passing the ball and end runs the Athletics were superior and wore their opponents down by their snappy play. It was a good game to look at but there was considerable feeling developed and some slugging was done by bothside in the third quarter. Ooutside of that the game was clean from start to finish. A good sized crowd witnessed the game, and they saw a contest that was worth the price. The game in detail.

First quarter—The Barbers won the toss and chose to defend the south goal. Jacobs kicked to the twenty yard line, and Zacharias returned it fifteen yards. Bowles gained three yards and Gibbons three more. Zacharias punted thirty yards, Buswell gained three. Jacobs made a run of ten yards and Taylor lost four. Buswell made it up in the next play. Jacobs then punted twenty yards. The Athletics were penalized five yards for off side play. Bowles gained three yards and the Athletics got the ball but lost it. Gibbons making one yard. Bowles gained one yard and then four yards. Young also made a gain of two yards then Zacharias punted thirty yards and the ball was returned ten yards by Taylor. Buswell gained two and Jacobs two, but lost three on the next play, and he punted thirty yards and Young got the ball on a fumble. Bowles gained three, and the Athletics recovered the ball on a fumble. Buswell gained five yards on the next two plays. The quarter ended on the K. & B. 25 yard line.

Second quarter—Reynolds gained five yards on line plunging. Taylor lost one and Reynolds gained it back. O'Brian broke up a pass. Jacobs failed on a drop kick. Jacobs then kicked to the twenty yard line, and O'Brian returned it twenty yards. Bowles made a gain and Zacharias gained three yards. Young was thrown back for a loss, and Zacharias punted fifteen yards. Reynolds gained ten yards, and Jacobs six. Taylor also gained one. Reynolds two and Taylor three yards. Jacobs kicked to the twenty yard line and Gibbons returned it twelve. The Barbers fumbled the ball and Thomas made a touchdown. Jacobs failed to kick goal. Bowles kicked to the twenty yard line, and Thomas returned it twenty yards. Reynolds made three but the Athletics were penalized fifteen yards for holding. Jacobs punted fifteen yards the ball going off side. Powell received a twenty yard pass. Bowles gained three, and the Barbers lost the ball on downs on the ten yard line. Jacobs punted twenty yards, and Reynolds intercepted a pass, the ball being left in the middle of the field at the end of the half. Score Atuletics 9, Barbers 0.

Third quarter—Bowles kicked to the twenty yard line and Taylor returned it ten. Reynolds lost four yards, and Smith gained one and repeated with a gain of four. Jacobs punted twenty yrdas. Fitzpatrick received a pass over the line. The Athletics were penalized five yards for being off side. Myers gained five yards. Reynolds gained twenty yards on an end run. Smith gained three; Myers three; Jacobs four; Reynolds three; Jacobs two; Buswell two; Myers four; Myers one; Reynolds six; Buswell three, and Reynolds went one yard for a touchdown. Jacobs failed to kick goal. Score Athletics 15, Barbers 0.

Fourth quarter—Jacobs kicked to the thirty yard line. Wooding intercepted a pass. Jacobs received a pass and wen for a touchdown. Reynolds failed to kick goal. Bowles kicked to the thirty yard line and Murphy returned it thirty yards. Jacobs gained six; Reynolds six; Jacobs three; Reynolds went twenty yards through the line for a touchdown. Kershaw kicked goal. Zacharias kicked to the twenty yard line and Murphey returned it ten yards. Stacy recovered Jacobs fumble. Jacobs intercepted a pass. Kershaw punted thirty yards. Zacharias punted it back twenty-five yards. Reynolds gained five. Jacobs five. The ball was on the Barbers fifteen yard line as the game ended. Score, Athletics 27, Barbers 0.

Line-up and summary.

Barbers		Athletics
Powell	LE	Kershaw
Gibson	LT	Massey
Mills	LG	Swanson
Buchholz	C	Krugman
Stamp	RG	Woodings
Reynolds	RT	Smith
O'Brian	RE	Thomas
Zacharias	Q	Taylor
Bowles	LH	Buswell
Young	FB	Smith
Gibbons	RH	Jacobs

Substitutes—Puls for Massey; Reynolds for Buswell; Stacey for Bucholz; Fitzpatrick for Gibbons; Smith for Swanson; Massey for Krugman; Gibson for Mills; Myers for Taylor; Smith for Puls; Goodman for Gibson; Mills for Gibson; Murphey for Thomas, Schwindt for Swanson.

Referee, Couch; umpire, Stroll alternating. Headlinesman, Oberholz.

Timekeepers, Drager and Roig. Time of cuarters, ten twelve, twelve, ten.

LA GRANGE HIGH TEAM TRIMS SOUTH AMHERST

LA GRANGE, Oct. 24.—LaGrange Hi defeated South Amherst Saturday afternoon on LaGrange field by a score of 33-0.

The South Amherst team was outweighed but fought pluckily throughout the game. The LaGrange team showed a complete reversal of form and played a strong game. Early in the first quarter LaGrange carried the ball down the field on a series of line plays, L. Forbes finally carrying it over from the three-yard line. Later in the quarter Syphers with perfect interference ran forty yards around left end for a touchdown. In the second quarter an Amherst fumble proved costly and Nichols tore thru the Amherst line for a third touchdown. In the third quarter end runs by Wheeler and Wolcott carried the ball to Amherst's ten-yard line and Forbush skirted left end for a touchdown. A long pass, Forbush to Wolcott, resulted in LaGrange's final touchdown.

The line plunging of Nichols was the feature of the game. Buswell also played an excellent game until forced from the game by an injured knee.

Line-up and summary:

South Amherst.		LaGrange
Schneider	L. E.	Wheeler
Bartholome	L. T.	Gedridge
Leonard	L. G.	Jackson
Baroryczka	C.	Marsico
Sagert	R. G.	Keener
Kardash	R. T.	Hubbard
Allsop	R. E.	Wolcott
VonKanel	Q. B.	Forbush (c)
Trunice	L. H.	Buswell
Schacht	R. H.	Syphers
Huesser	F. B.	Nichols

LaGrange	13	7	6	7	—33
Amherst	0	0	0	0	—0

Touchdowns—Forbush 2, Nichols, Syphers, Wolcott.

Goals from touchdowns—Forbush 3.

Substitutions—LaGrange—Dean for Keener, Leiby for Buswell, Holcomb for Gedridge, N. Forbush for Buswell, Sage for Syphers.

Referee—Hastings.

Umpire—Leiby

Head linesman—Nichols.

Timekeepers—Webb and Duff.

Time of quarters—12 1-2 min.

DOVER TRIMS WAKEMAN

DOVER, Oct. 24—The Dover A. football team defeated an eleven [illegible] here this afternoon [illegible] forward passing played an [illegible] game.

CLEVELAND FAVORITE KNITS LOSE GAME AT LORAIN TO METROPOLES

LORAIN, Oct. 24—The Lorain Metropoles forward passed themselves to a 21 to 14 vicoiry over the Favorite Knits of Cleveland here Sunday afternoon. The Knits went scoreless until within the last five minutes of play when Crawford went seventy yards for a touchdown.

LORAIN UPSETS FREMONT TEAM

LORAIN, Oct. 24.—Lorain High school's football team came from behind in the third period in its game with Fremont High here today and scored a touchdown and kicked goal, thereby winning, 7 to 6. The defeat practically eliminates Fremont from the championship race. Fremont won the title in 1919 and 1920.

Wendler ran 77 yards for Fremont's score then missed goal in the first period. Pincura plunged off tackle for Lorain's touchdown and Goforth kicked goal in the third period. Fremont carried the ball 75 yards on line plunges in the fourth period, but Lorain held for four downs on its 4 yard line.

LORAIN SOCCERS TRIM CLEVELAND BRITTANIAS

LORAIN, Oct. 24—The Lorain soccer team defeated the Cleveland Brittanias in an Ohio state cup game here Sunday afternoon, 3 to 1.

The feature of the game was the playing of Collard nd Newby of the Brittanias, who by fine all-around play enabled their team to keep the score down. The entire Lorin eleven played well, and by smooth team work wore down the defense of the Britts.

Stevens scored the only Cleveland goal, while Mollison, Clark and Pressick scored for Lorain.

TOWESTAS WIN AT LORAIN

LORAIN, Oct. 24—The Cleveland Towesta club defeated the Grove A. C. of Lorain here Sunday afternoon, 28 to 9.

Smoke Judge Taft 5c Cigar. Adv.

Sandusky Surprises Elyria Hi, Winning From Locals 16 to 0

By Cliff Hennings.

The Elyria High football team journeyed to Sandusky Saturday to make a personal investigation of Sandusky's "Blue and White" pigskin warriors. They were rather impressed by the Wine City lads, being taken into camp on the short end of a 16 to 0 score.

As a result of this defeat Elyria's championship hopes have received a setback. Lorain High, Elyria's bitter rivals, is now the only team in the league with a clean slate.

The Elyria aggregation lacked the drive ano punch which was so characteristic of their victory over Akron South High, October 15th. They were in striking distance of Sandusky's goal on two occasions, but lacked the drive to carry the oval over the marker. A bad pass by center and a poorer punt behind Elyria's goal line gave Sandusky nine of their sixteen points. The remaining seven points were earned by Sandusky by virtue of hard fast football. Elyria was penalized time after time for holding and for being offside. The line was pierced several times, but when Sandusky advanced to the shadow of Elyria's goal, the line tightened and held.

Elyria outplayed Sandusky the first half, but the Wine City lads came back strong in the last half, making all their points in the last two periods.

The game was featured by several arguments, and a few spectacular plays when Elyria's overhead attack broke loose. At times Elyria's offence was fast but lacked the drive when nearing Sandusky's goalposts. Several reasons could be given for the defeat, but Elyria is offering no alibies, games are not won that way.

Game by quarters:

First Quarter.

Oldfield won the toss for Elyria and chose to receive. Sandusky punted. Penfound returning the oval 10 yards. On the next play, Penfound fumbled and Sandusky recovered the ball on Elyria's 40-yard line. Elyria penalized 15 yards for holding, giving Sandusky first down on Elyria's 30-yard line. Sandusky penalized 15 yards for slugging. Sandusky puntec. Hauserman fumbled and Sandusky recovered on Elyria's 40-yard line. Pass by Sandusky fails. Cohen made five through tackle. Elyria holds. Sandusky punted on fourth down. Elyria's ball on ten-yard line. Hauserman made 10 around right end for first down. Penfound makes ten around left wing for first down. Penfound and Dangerfield made one each through line. Hauserman made first down through guard. Elyria penalized five yards for offside. Sandusky holds and Penfound punted. Sandusky returning to own 40-yard line. Cohen made 12 by crisscross back through tackle. Sandusky made first down in three plays. Quarter.

Second Quarter

On the first play of the second quarter Oldfield intercepted a forward pass and raced 65 yards, being dropped on Sandusky's 15-yard line. Hausern an made three through tackle. Line bucks by Penfound and Dangerfield gave Elyria first down. Elyria's ball on Sandusky's 10-yard line. Here Elyria lacked the drive to put the ball over and lost possession of it. Sandusky punted to Elyria's 40-yard line. Hauserman made 20 through tackle. Bucks by Penfound and Dangerfield netted two more. Elyria penalized five yards for offside. Penfound punted to Sandusky's 10-yard line. Sandusky returning to own 45-yard line. Sandusky fumbleo. Elyria recovering oval on 50-yard line. Penfound and Oldfield made five each, around end. Elyria penalized 15 yards for holding. A pretty pass, Oldfield to Crowe, made 20. Forward pass fails. Another pass, Oldfield to Clark, incomplete. Elyria punted to Sandusky's 10-yard line. Sandusky returns punt to 50-yard line. Sandusky penalized five yards for offside. Penfound made 10 through tackle. Half.

Third Quarter

Elyria kicked off. Sandusky returning the ball to own 35-yard line. Sandusky worked the ball slowly down the field by line bucks and end runs. Elyria penalized 10 yards for holding. Cohen made nine around left wing for first down with 10 yards to go for a touchdown. The Elyria line braced and held for downs getting the ball on one-yard line. The next play gave Sandusky her first points of the game. Elyria made a bad punt from behind her own goal line. The ball rolled back over the line and Ryan fell on it for a touchdown. Krebs kicked goal. Sandusky kicked off. Crowe returned the oval 15 yards to 40-yard line. Penfound punted on third down. Sandusky fumbled on first play but recovered. Quarter.

Fourth Quarter

Ball goes into play on Sandusky's 40-yard line. Sandusky punted. Two passes by Elyria failed. Penfound punted to Sandusky's 40-yard line. Sandusky punted back to Elyria's four-yard line. On the next play a wild pass by center netted a safety and gave Sandusky two more points. Elyria punted to Sandusky's 40-yard line. Sandusky exchanged the punt. Cohen intercepts a forward pass and runs 20 yards but ruled illegal. Sandusky skirted Elyria's right wing for 12 and first down. Hard line bucks and end runs brought the ball slowly up to Elyria's five-yard line. On the next play Ryan bucked it over. This was the only touchdown that Sandusky really earned. Krebs kicked goal. Sandusky kicked off. Elyria returning to Sandusky's 30-yard line. A pass, Guthman to Crowe incomplete. Another pass fails. Game.

High League Standing.

	W.	L.	Pts.
Oberlin	3	1	6
Lorain	2	0	4
Sandusky	2	1	4
Elyria	1	1	2
Fremont	1	2	2
Bellevue	1	2	2
Norwalk	0	3	0

Saturday's Results.

Lorain 7, Fremont 6.
Sandusky 16, Elyria 0.
Oberlin 21, Norwalk 6.

Next Saturday's Games.

Oberlin at Elyria.
Sandusky at Lorain.
Bellevue at Norwalk.
Ashland at Bucyrus.
Oberlin and Ohio Wesleyan at Delaware.

Other Games.

Shelby at Willard.
Wellington at Amherst.

Lineup and summary:

Elyria—0. Sanousky—16

Position		
Clark	L. E.	White
Renouard	L. T.	Borders
Nielson	L. G.	Lorenzen
Krugmas	C.	Dean
Barton	R. G.	Trou
Heinzerling	R. T.	Edmunds (c)
Crowe	R. E.	H. Krebs
Hauserman	Q. B.	Walton
Oldfield (c)	L. H.	Voight
Dangerfield	R. H.	Cohen
Penfound	F. B.	Ryan

Score by Periods

Elyria	0	0	0	0	—0
Sandusky	0	0	7	0	—16

Substitutions: Elyria — Crawford for Barton, Guthman for Hauserman, Hauserman for Clark, Murdock for Nielson. Sandusky—Barth for White, Granfield for Borders, Wagna for Edmunds, C. Krebs for Voight, Salmon for Walton, Borders for Trou.

Touchdowns: Ryan (2).

Goals from Touchdown: H. Krebs (2).

Referee: Mason (Purdue).

Umpire: Whereley (Whittenburg).

Head Linesman: Frey (Oberlin).

Timers: Herald, Rickeiffer.

Time of Quarters: 12 1-2 min.

FIGHTING CARD FOR THIS WEEK

Monday

CANTON—Al Doty vs. Mickey Forkins, 12 rounds; Eddie Atlas vs. Kid Charles, 8 rounds; George Parr vs. Kid Rose, 4 rounds; Danny Frush vs. Jimmy Katz (exhibition).

NEW ORLEANS—Chuck Wiggins vs. Martin Burke, 20 rounds.

BROOKLYN—Sammy Stone vs. Abe Goldstein, 10 rounds.

PHILADELPHIA—Joe Tipliz vs Manuel Azeredo, 8 rounds.

NEW YORK—Leach Cross vs. Frankie Maxwell, 12 rounds.

ST. LOUIS—Joe McMillen vs. Jimmy Kerne, 12 rounds.

DENVER—Jimmy Hanlon vs. Sammy Berne, 10 rounds.

JAMESTOWN—Bob Tracy vs K. O. Johnny, 12 rounds.

Tuesday

PITTSBURGH—Eddie Wimler vs. Allentown Dundee, 10 rounds.

HARRISBURG — Panama Joe Gans vs. Herman Miller, 10 rounds.

LOUISVILLE—Carl Morris vs Billy Miske, 10 rounds.

Wednesday

ST. LOUIS—Johnny Tillman vs Alex Trambitas, 12 rounds.

NEW YORK—Phil O'Dowd vs Joe Lynch, 15 rounds.

Thursday

AKRON—Frankie Rice vs. Willie Ames, 12 rounds; Eddie Atlas vs. Johnny Wise, 6 rounds; Jimmy Darrah vs. Johnny Smoke, 4 rounds; Joe Grimm vs. Harry Forbes, 4 rounds.

SIOUX CITY—Babe Asher vs. Earl McArthur, 20 rounds.

Friday

NEW YORK—Sailor Friedman vs. Ernie Rice, 15 rounds; Morris Lux vs. Marty Summers, 10 rounds Bill Brennan vs. Charley Welnert, 10 rounds; Artie Root vs. Bobby Michaels, 10 rounds.

MONTREAL—Jack Johnson vs. Frank Moran, 10 rounds.

JAMESTOWN — Johnny McCoy vs. K. O. Johnny, 10 rounds.

PITTSBURG—Tommy Phillips vs. Allentown Dundee, 10 rounds.

HOUSTON—Pal Moore vs Frankey Jumatti, 10 rounds.

AURORA—Frankie Schaefer vs. Kid Wagner, 10 rounds.

NEW LONDON—Norm Genet vs Indiana Homer, 10 rounds.

STATE OF SIEGE ON IN PORTUGAL

LISBON, Oct. 24—A state of siege has been proclaimed here. A military curfew has been established, effective at 9 p. m. The city is quiet, with soldiers guarding all the public buildings and patrolling the principal streets.

'They Are Both Good'

The Moncrief Pipe or Pipeless Warm Air Heaters are a sure cure for all cold winter troubles. They have been tried and proven in more than three hundred Elyria homes. Investigate For sale by

D. K. BEEDLE
357 2nd St., Elyria, O.

Patronize These Elyria Progressive Concerns Who Are Boosting ELYRIA The 100% CITY

GERALD V. HOLLIS
VULCANIZING—AUTOMOBILE SUPPLIES
500 LODI STREET
BICYCLES—REPAIRING AND ACCESSORIES

THE JOHN KAISER AND BRO. CO.
GENERAL CONTRACTORS AND REAL ESTATE AGENTS
Office 304 Elyria Block, Elyria, Ohio Elyria Phone 2480

—SEE US—
See us when in the market for a house or lot.
If you do this, we will both make money.
The Knight-Norris Gibbs Company
Market and Storage Bldg. Phone 2293

ELECTRIC SERVICE COMPANY
CONSTRUCTION, APPLIANCES, REPAIRS & SUPPLIES
Phone 2663 1212 West Ave. Elyria, Ohio
Get our estimate on house wiring, we have no rent Fixtures on display at Lee Whitney's, 306 Broad St.

W. J. LUCAS
HEATING, VENTILATING AND PLUMBING
Estimates Furnished on Application
68 Broad Street Elyria Phone 2584

AUTO TRUCK FOR LONG DISTANCE MOVING AND STORAGE
W. J. VOGLER
Office Phone 2481 (Buckeye St.) Residence Phone 2338
Moving and Storage—Piano and Safe Moving A Specialty
Full Equipment to Place Pianos From One to Three Stories
Residence 521 Second Street, Elyria

LONG DISTANCE MOVING AND TRANSFERING
PIANO MOVING AND HOISTING
HOWARD WILSON
PHONE 2882

THE MOORE BROS. CONCRETE BLOCK CO.
MANUFACTURERS OF CAST STONE BLOCK, PLAIN AND GRANITE FACED
Corner B. & O. and Filbert Street Telephone 2816

GET OUR PRICES ON HARDWARE MATERIAL FOR YOUR HOME
CITY HARWARE COMPANY
HYMAN BLOCK 250 BROAD STREET
Bell 81 JULIUS S. HYMAN HOME PHONE 2914

Fire Arms of all kinds cleaned and repaired at the
CLEVELAND BICYCLE STORE
252 Second Street Phone 2509

Every Show This Week Is An Entertainer at
The Strand, American, Colonial and Dreamland

The Duplex Mfg. & Foundry Co.
GREY IRON CASTINGS, STREET DRAINAGE GOODS, BRICK CLAMPS
Tel. 2659 E. E. CORDREY, Mgr.

WM. PISKURAN
QUALITY REPAIR SHOP
57 West Avenue Elyria, Ohio
Insist on Fay Cushion Heel. All kinds of heels

PHONE 2433
FINNEGAN'S BAKERY
WE HAVE OPENED OUR NEW BAKERY
At 354 EAST BROAD STREET
We will give the same courteous treatment and High Grade Goods as heretofore. Everything in the line of Baked Goods
This Shop is open for Inspection at any time
Special Orders Taken for Parties and Private Affairs

COMPLETELY EQUIPPED MACHINE SHOP FOR GENERAL REPAIR OR EXPERIMENTAL WORK.
Special Attention Given to Farm Machinery, Tractors, Separators, Etc.
Automobile Machine Work—Jobbing for Repair Men.
SATISFACTION GUARANTEED
Prices Reasonable
W. E. KAY
422 East Broad Street. Phone 2928.

URGES PARK ON WEST END OF THE VILLAGE

WELLINGTON, Oct. 24—President C. A. Gott of the board of public affairs and of the Wellington Sportsmen's club is sponsor of a proposition to beautify the town property on West Main street where the ice house pond is located. He would be willing to assume supervision of the work free of charge, and has had promises of donations of work to provide for the grading of the grounds.

With the planting of trees and the sodding of the grounds, it would be a place accessible to those who are not able to get to the village reservoir. The ice-house pond has been liberally stocked with fish and good fishing would thus be available to all.

WEEK'S STOCK SALES

NEW YORK, Oct. 24—Total sales stocks today 393,190 shares; bonds, $5,858,000; total sales stocks this week, 2,825,800 shares bonds, $68,131,000.

Special Sale of Table Lamps
$18 Lamps Now $12
See Our Window
THE LORAIN COUNTY ELECTRIC COMPANY
Library Building

"Dial And Smile"—Automatic Service
The Elyria Telephone Co.

L. & L. L. AUTO REPAIR SHOP AND AUTO WASHING
Fourth Street Alley, between Middle and East Avenue Tel. 2848

COOPER BATTERY SERVICE STATION
BATTERIES GUARANTEED TWO YEARS
616 W. Broad St. Elyria, Ohio Tel 2055

We will permanently equip your car while you wait Ask us today for a thorough NOJAK demonstration of the four big uses.
A Nojak is practically indestructible—rust proof—light weight—tested to stand three times the required load. Will not injure wheels or car. Has no loose parts to lose. Leading engineers endorse it enthusiastically. Order now.
Tel. 35193

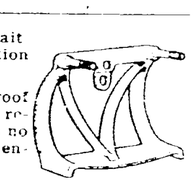

Phone 2913
For Quality and Service Call
THE RICHWINE ICE CREAM CO.

THE PEERLESS OIL CO.
GASOLINE, KEROSENE, OILS, GREASE
VISIBLE MEASURE PUMPS
"See what you get and get what you see"
Quality and Service Unsurpassed
CHAS E. TUCKER, Secy-Treas JOHN F. M. ROEHL, Manager

Now is the time to order your engraved or Printed Greeting Cards for Christmas.
Don't Delay
THE BROWN CO.
115 Mill Street
Phone 2708

Come in and see our new shipment of Auburn tires, one extra layer of fabric at lower prices than the average tire. 6,000 miles adjustment.
W. H. KUHN, Prop.
45 East Ave, Elyria

WHERE LINEN LASTS

MANHATTAN LAUNDRY

Stop Look
S. SACK
We Sell New Kegs and empty Whiskey Barrels
Call 2795
WILL DELIVER
119-125 West St.

CENTRAL VULCANIZING CO.
Vulcanizing, Retreading, Accessories
Opposite Postoffice H. J. SMITH, Prop.

NEWSPAPERARCHIVE®

CHRONICLE-TELEGRAM Classified Advertising

READ FOR PROFIT! USED FOR RESULTS!

ALL ADS. CASH—8c line (5 average words to the line) except Real Estate

ARD OF THANKS

CARD OF THANKS.
wish to express our thanks to merican Legion, the Sons of ns, and the Auxiliaries for kindness and sympathy in our reavement, also for the beauiful offerings, and to the Rev for his consoling words; also specially thank the neighbors lends for the many kindnesses, pressions of sympathy.
and Mrs George E. Welch.
and Mrs. Ernest E. Welch.
and Mrs. Chas Kuhlman.

LOST, FOUND, REWARD

Ladies leather hand-bag between Elyria and Amherst, Middle road, containing money and watch. Return to store of Kel-Baus Amherst, and receive reward.

Small purse containing keys money. Thursday on Broad Return to Chronicle-Tele

INESS PERSONALS

YRIA AUTO WASH & STORAGE
Cars Given the Same Careful Attention, at All Times.
Phone 2788.
345 SECOND ST.

perial Furniture Co.
Phone 3653
st Broad Street Bridge.
10 Years in Elyria
STERING REPAIRING CAB T WORK, REFINISHING

USE WITHOUT ELECTRIC TS is not up-to-date—Let us u an estimate to wire yours. "We have no rent."
LECTRIC SERVICE CO.
est Ave. Phone 2662

'S TRUNK AND LEATHER STORE
Will Save You Money on all kinds
Traveling Bags, Suit Cases dies' Hand Bags and Purses
72 BROAD STREET.

VALL PAPER
PAINTING
stimates Furnished
paper samples brought to me. First-class work guar-
LEWIS, Phone 9231

PLANTING DAYS, PLANT NOW
es your trees a good start in ng. We have a good assort- Fruit Trees, Grape Vines, and Evergreens OHIO RY CO., 1153 East River St., 5644.

VE YOUR FURNACE REPAIRED NOW
air All Makes of Furnaces
Agents for
ROUND OAK, FAVORITE RICHMOND FURNACES
OLMSTED & CO.
152 Free Estimates

AL MACHINE WORK—
cial Threads or Nuts.
ngine Fixed—Phone 9562
HICKS' GARAGE
ID MACHINE SHOP

LLIAM CONRAD
EACHER OF VIOLIN
PHONE 35971.

—House and garage wire-onduit or open wiring very e. Estimates given on all hone 8534, or 123 Elizabeth

Big Reduction Prices
UPHOLSTERING
Furniture repairing, cushion work and refinishing, first class work
EUREKA UPHOLSTERING SHOP
Phone 2768 or send card 532 West River Street.

Wanted Moving
LOCAL AND LONG DISTANCE—O. E. BROOKS, 7104.

WANTED—FEMALE HELP

WANTED—Girl for general housework Apply 364 Oxford Ave.

WOULD $250 to $500 a month income interest you? Have you $1500 to invest in a local proposition that will stand a rigid investigation Box A 1 Chronicle-Telegram, for information

WANTED—Middle aged woman to assist in home, one who would appreciate a good home in preference to high wages Phone 2928

WANTED—MALE HELP

WANTED—Salesman with car to call on dealers with a low priced 6000 mile tire $100 week with extra commissions MASTER PRODUCTION CORP. South Bend, Indiana.

WANTED — Two reliable married men between the ages of 21 and 40 to solicit and collect life insurance. Guaranteed salary and commission. Address Box A-160, Chronicle Telegram

MEN—LEARN BARBER TRADE—Good trade for steady or extra work Practical and profitable Big wages Write, MOLER BARBER COLLEGE, 101 Prospect, N W, Cleveland.

APARTMENTS FOR RENT

FOR RENT—Furnished flat, No 11 Jefferson Apts. Phone 2517

FOR RENT—Desirable steam heated apartment, 5 large rooms, bath 105 Grace St., phone 2370

FOR RENT—5-room flat with all conveniences, central location Middle aged people without children preferred J C CRISP & CO

FOR RENT—Furnished apartment, Anderson block No children Phone 6211.

LIGHT HOUSEKEEPING ROOMS

FOR RENT—Light housekeeping rooms down town, reasonable phone 35661.

FOR RENT—Two nicely furnished rooms for light housekeeping Ground floor, all conveniences Phone 7752 219 East Third St

FOR RENT—Three furnished rooms for light housekeeping. 408 Middle avenue Phone 5832

FOR RENT—Two light housekeeping or sleeping rooms, electric lights, hot water heat, garage in connection. Reasonable. 356 7th St.

FOR RENT—3 furnished rooms for light housekeeping No children. 119 Grant St. Phone 35753.

FOR RENT — Furnished suite for light housekeeping, modern. 344 Second street.

ROOMS FOR RENT

FOR RENT—Furnished front room suitable for one or two gentlemen Phone 5582

FOR RENT—Furnished rooms for gentlemen. 313 East Ave, rear

FOR RENT—Neatly furnished room kitchen, reasonable 243 Howe

FOR RENT — Furnished sleeping room, gentlemen or young couple. Phone 6972.

FOR RENT—3 unfurnished rooms. 416 East Ave Inquire of H C Campin, 336 1-2 East 5th St. Phone 9221

MISCELLANEOUS FOR SALE

FOR SALE—Enarco Motor Oil 35c per gallon; 30x3½ Tire (Guaranteed). $9.90, 30x3½ Tubes, $1.75 each. Low prices on Automobile Accessories. The Elyria Belting Machinery Co, 584 Broad St.

FOR SALE—Round oak and base burner Imperial Furniture Co

FOR SALE—Oliver and Underwood typewriter Imperial Furniture Co.

FOR SALE—Thorough-bred Chester White pigs, 6 weeks old Phone 30482 Chas. Dute

FOR SALE — Gas stove, 4-burner used since June Inquire after 5 o'clock 1113 East Ave

FOR SALE—Gas heater, large size triple effect, cheap Phone 38951.

FOR SALE—Two chairs and davenport cheap 141 Caroline street.

FOR SALE—Moving to country will sell gas range, gas heater, water-power washer and hot plate 37952

FOR SALE—Reed baby buggy, 1332 Lake avenue Phone 2479.

MISCELLANEOUS WANTS

WANTED—Washings and ironings to do at home Phone 37271

WANTED—Desk space, reasonable. Box A-161, Chronicle-Telegram

WANTED—Heavy draft horse West Side Lumber & Coal Co.

POSITIONS WANTED

YOUNG LADY desires typing, addressing, etc., at home 365 High St. Phone 39033.

WANTED TO BUY

WANTED TO BUY—Detroit Vapor oil stove for cooking. Phone 37952

REAL ESTATE FOR RENT

FOR RENT—New six-room house on Pasadena Park Allotment, Cleveland St. Phone O'Donnell's 2928.

FOR RENT—Seven-room house, 240 5th street. Elyria Optical Co., phone 2588

FOR RENT—5 room house, S. Abbey Rd., $16 Phone 7782.

FOR RENT—5-room house, E. River St Phone 7782.

FOR RENT—House, 6 rooms, bath, furnace and attic $30 per month. Inquire at 311 West River

FOR RENT—House, six rooms, bath No 118 Grace court. Mrs. Hale Call 2 to 5 p. m.

FOR RENT—6 rooms and bath, modern. 114 Beverly Ct.

FOR RENT—Five rooms and bath 121 Garvin avenue.

FOR RENT—New six-room house, all conveniences, 101 Cleveland street $40 per month Phone 37492.

FOR RENT—Furnished house 140 Middle Ave Inquire within or phone 2920 Mrs. McKee, 1782 Strathmore, Cleveland, O Bell Eddy 9503

FOR RENT—First-class building, 5000 ft. floor space, well lighted sewer, city water, gas, electricity, on Yellow car line at Bell Ave. Suitable for storage manufacturing or repairing Cheap rent. J C CRISP & CO

FOR RENT—Eight-room house, 629 Lodi street. Furnished or unfurnished. Modern Phone 36852.

FOR RENT—Seven-room house, 106 Euclid street, modern Inquire 629 Lodi street Phone 36852.

WANTED TO RENT — 6 or 7 room house in south end with all conveniences and garage, by November 1st. Phone 28524.

FOR RENT—6 rooms and bath, modern. Cleveland St., $30 per month. Phone 9852.

REAL ESTATE FOR SALE

FOR SALE—By owner, new six-room home; South End; Bargain. Ida Wolf, 352 West 8th St.

$25.00 REWARD
To party finding me a purchaser for my new vacant home at 222 Wolf Court. Ida Wolf, 352 Eighth street. Phone 37251.

WE HAVE A VERY DESIRABLE, INCOME-BEARING, TWO FAMILY APARTMENT, NETTING BIG RETURNS WHICH WE WILL CONSIDER TRADING FOR A WELL LOCATED LOT AND SOME CASH.
FOR FURTHER PARTICULARS SEE US
THE E. A. DEUTSCH ORGANIZATION
333 Broad St. Phone 2570
If It's Real Estate See Us

FOR SALE—By owner, modern six-room house; bath, oak finish, gas, electricity, furnace, cement cellar; also garage. Close in. Owner leaving town. Can be seen anytime. 612 Park Place.

LOOK
Here is the buy of the year Eight rooms and bath garage, on beautiful corner lot 60x125. Just five minutes walk from square. Oak floors and trim, open fire place, slate roof, every modern convenience, and $5000 takes it. Better make it snappy This will sell to the first person looking at it. See Mr. Clonan Phone 2293
KNIGHT, NORRIS, GIBBS CO.

FOR SALE—Modern home on West Side. Must be sold this week. Price $4100.
CARL H. SMITH, 120 Middle Ave.

2 1-2 Acres, in city limits, 6-room house, all conveniences, will be sold at the right price, small down payment.
1-2 Acre Suburban home, 6 rooms, Elec., garage, $2500, small down payment, easy terms.
On 2nd Street, large home, all modern, large lot, the price is right. See us.
BALS & MORGAN
214 Elyria Block. Phone 2967

FARMS FOR SALE

25-Acre—Huron County Farm—Excellent soil, splendid buildings, ideal poultry farm, on concrete road, near high school, stores, church and markets. Price $5000, terms
THE HURD REALTY COMPANY,
100 S. Professor Street, Oberlin, Ohio.

5 Acres—1 1-2 miles from car line, good house and barn, gas in house, plenty of fruit, good soil, 50 chickens, 2 cows, 2 pigs, 1 horse buggy, wagon and tools all for $4200
H. B. STOUGHTON,
28 Redington Bldg Phone 2175

FOR SALE—62-acre farm near Elyria One of the best in Lorain county. Owner must sell
CARL H. SMITH, 120 Middle Ave.

AUTOS AND ACCESSORIES

The Famous Barney Oldfield Tires $8.99 and up. Guaranteed. Other Ford sizes at a big discount. Gilbert Bros., 23 Redington Block, Second Floor.

FOR SALE—1915 Maxwell, good mechanical condition. Will sacrifice for $100 Phone 6783

LOU LEVEY SAYS:—
I Have Some Big News That Will Break Soon.
BARGAINS HERE
30x3" $7.09; 30x3½ $9.00; 30x3½ Cord $10.50 and quite a few bargains in standard make tires. Come and see me before you buy.
88 Broad St. Near East Broad Bridge. Phone 2970

Guaranteed Tires and Tubes at Extraordinary Prices
Used Tires at any price you wish to pay.
Vulcanizing Service
Brunner's Tire and Accessory Shop
Rubber Tire Clearing House

FOR RENT—GARAGES

FOR RENT—Garage. Phone 3544

FOR RENT—Garage, 203 Harvard. Phone 35571

FOR RENT—Garage. Phone 5783

FOR RENT—Garage, $5. 220 Second street

FOR RENT—Garage, 113 Wurst Ct Inquire Telephone 5701

LEGAL NOTICES

PROPOSED AMENDMENTS TO THE CONSTITUTION OF OHIO

ARTICLE VIII, SECTION 2a TO PROVIDE FOR ISSUING BONDS FOR ADJUSTED COMPENSATION FOR SERVICE IN THE WORLD WAR. THAT THE STATE MAY PAY OHIO VETERANS $10.00 FOR EACH MONTH OF SERVICE.

Be it resolved by the General Assembly State of Ohio, three-fifths of the members elected to each House concurring thereto:
That there shall be submitted to the electors of the state, in the manner prescribed by law, at the general election to be held on the first Tuesday after the first Monday in November 1921, a proposition to amend article VIII of the constitution of the State of Ohio by adding thereto immediately after section 2 of said article a new section as follows
2a. "The Commissioners of the Sinking Fund," created in this article, shall forthwith, upon the adoption of this amendment proceed to issue and sell from time to time, under such regulations as they may by order promulgate for not less than par and accrued interest, not to exceed the total sum of twenty-five millions ($25,000,000 00) of dollars of the bonds of the state of Ohio, bearing interest at not to exceed five and one-half per cent per annum payable semiannually and maturing in twenty equal semi-annual installments, commencing not later than the first day of April, 1923 Such bonds and the interest thereon as become shall be exempt from all taxes levied by the state of Ohio or any taxing district thereof. The proceeds of the sale of said bonds shall be paid into the treasury of the state of Ohio, subject to be paid out, without appropriation by the General Assembly upon the order of the said "The Commissioners of the Sinking Fund," the same to be known as "The World War Compensation Fund." The said "The Commissioners of the Sinking Fund" shall by their certificate filed with the auditor of the state add to the state levy for taxation in the year 1922, and thereafter during the life of such bonds, in addition to all other taxes now or hereafter provided by law, such amounts annually as shall be necessary, as a tax levy for the retirement of said bonds and the payment of the interest thereon, and said levy may also provide for the payment of the expenses of administration hereof. Such levy shall not be considered in applying any limitation on aggregate tax rates now or hereafter provided by law. Said taxes when received shall be paid into a fund in the treasury of the State of Ohio to be paid out without appropriation by the General Assembly upon the order of the said "The Commissioners of the Sinking Fund" for the purpose of the payment, or retirement in other manner, of the said bonds in interest thereon, and expenses of administration hereof. As soon as may be, the said, "The Commissioners of the Sinking Fund" shall, under such regulations as they may from time to time promulgate, pay out of said fund to persons resident in Ohio at the time of the commencement of service who served honorably on active service in the army, navy or marine corps of the United States of America, or being also citizens of the United States, in similar forces of any of the governments associated with the United States in the world war, with the rank or grade of not higher than captain in the army or marine corps, or corresponding grade in the navy, between the dates of April 6, 1917, and November 11, 1918, or their heirs at law, adjusted compensation for their full period of active service to the date of separation therefrom at the rate of ten ($10 00) dollars per month, but not to exceed two hundred and fifty ($250 00) dollars. No payment shall be made to any such person, who refused on conscientious political or other grounds to subject himself to military discipline or to render unqualified service, or who, while in such service, was separated therefrom under circumstances amounting to a dishonorable discharge. The said "The Commissioners of the Sinking Fund" by order shall make regulations, providing for the assignment and payment of the whole or part of any such payment to a fund to be retained by the said "The Commissioners of the Sinking Fund," for the purpose of erecting and maintaining, under such laws as shall be enacted for that purpose, hospitals for the relief of veterans of the world war, providing against any other sale or assignment or fees charged for the collection of said amounts, providing against the enforcement of the claims of creditors as against such payments imposing penalties for violations of such regulations; fixing from time to time limitations for the presentation of claims for said payments, providing for the contracting and paying of the necessary expenses of administration hereof and such other regulations as are deemed necessary and proper for the administration and payment of said fund. The full faith and credit of the state of Ohio is hereby pledged for the payment of said bonds. The people of the state of Ohio hereby declare that they have enacted this special amendment to meet the specific emergency covered thereby and they declare it to be their intention to in no manner affect or change any of the existing provisions of this constitution except as herein set forth. The provisions of this section shall be self-executing. Upon the retirement of all of the said bonds and payment of all claims presented within the limitations of time as prescribed as aforesaid the said "The Commissioners of the Sinking Fund" shall render a final report to the General Assembly and any balance remaining in the said funds shall be disposed of as shall be provided by law
Be it further resolved, That at such election herein provided for, for the submission of this amendment to the electors of the state, the same shall be placed on the official ballot in the manner prescribed by law and shall be designated as follows:
TO AMEND ARTICLE VIII OF THE CONSTITUTION TO PROVIDE FOR ISSUING BONDS FOR ADJUSTED COMPENSATION FOR SERVICE IN THE WORLD WAR YES
TO AMEND ARTICLE VIII OF THE CONSTITUTION TO PROVIDE FOR ISSUING BONDS FOR ADJUSTED COMPENSATION FOR SERVICE IN THE WORLD WAR NO
And be it further resolved, That the required publication of the said proposed amendment shall be made and the form of ballot to be used in said election for the submission thereof shall be prepared by the secretary of state in conformity with the above provisions If a majority of the electors voting on said amendment shall be ascertained, according to law, to have voted in favor thereof, the governor shall make proclamation thereof forthwith and this amendment shall take effect at the date of said proclamation
CLARENCE J BROWN,
President of the Senate.
RUPERT BEETHAM,
Speaker of the House of Representatives
Adopted February 9, 1921
Oct 3-10-17-24-31

ARTICLE XI, SECTION 7.
TO PROVIDE FOR APPORTIONMENT OF MEMBERS OF THE GENERAL ASSEMBLY, DIVIDING THE STATE INTO TWENTY-SIX SENATORIAL DISTRICTS.

Be it resolved by the General Assembly of the State of Ohio, three-fifths of the members elected to each house concurring therein
That there shall be submitted to the electors of the state in the manner prescribed by law, at the general election to be held on the first Tuesday after the first Monday in November, 1921 a proposition to amend section 7 of article XI of the constitution of the state of Ohio, to read as follows
Section 7 The state is hereby divided into twenty six senatorial districts, as follows The county of Hamilton shall constitute the first senatorial district; the counties of Butler, Clermont, Brown and Warren the second Montgomery the third Adams Clinton Highland Scioto and Pike the fourth Clark, Champaign, Logan and Auglaize the fifth, Preble Darke, Miami and Shelby, the sixth, Allen, Van Wert Paulding Defiance, Mercer and Williams the seventh, Henry Fulton, Putnam, Hancock and Wood the eighth, Pickaway, Ross, Fayette Madison and Greene, the ninth, Fairfield Hocking Perry and Athens, the tenth Franklin, the eleventh Jackson Vinton, Gallia Meigs and Lawrence the twelfth, Morgan, Guernsey Monroe Noble and Washington the thirteenth Belmont Harrison and Jefferson, the fourteenth Licking, Muskingum Holmes and Coshocton the fifteenth Hardin, Marion Union Morrow Delaware and Knox the sixteenth Medina, Lorain and Wayne the seventeenth, Stark, the eighteenth, Carroll, Columbia and Tuscarawas, the nineteenth, Mahoning the twentieth; Summit; Geauga, Lake and Portage, the twenty-first; Ashtabula and Trumbull, the twenty-second; Cuyahoga, the twenty-third; Seneca, Wyandot, Crawford, Ashland and Richland, the twenty-fourth; Erie, Huron, Sandusky and Ottawa, the twenty-fifth; Lucas, the twenty-sixth.
Be it further resolved, That at such election herein provided for for the submission of this amendment to the electors of the state, the same shall be placed on the official ballot in the manner prescribed by law and shall be designated as follows.
To amend section 7 of article XI of the constitution of Ohio for apportionment of members of the General Assembly—Yes.
To amend section 7 of article XI of the constitution of Ohio for apportionment of members of the General Assembly—No.
And be it further resolved, That the required publication of the said proposed amendment shall be made and the form of ballot to be used in said election for the submission thereof shall be prepared by the secretary of state in conformity with the above provisions. If a majority of the electors voting on said amendment shall be ascertained, according to law to have voted in favor thereof, the governor shall make proclamation thereof forthwith and this amendment shall take effect at the date of said proclamation
CLARENCE J. BROWN,
President of the Senate
RUPERT BEETHAM,
Speaker of the House of Representatives
Adopted April 29, 1921.
Oct 3-10-17-24-31

ARTICLE XII, SECTION 1.
THAT THE GENERAL ASSEMBLY MAY PROVIDE BY LAW FOR THE LEVYING OF A POLL OR PER CAPITA TAX.

Be it resolved by the General Assembly of the State of Ohio, three fifths of the members elected to each house concurring therein
That there shall be submitted to the electors of the state for their approval, or rejection at the election to be held on the first Tuesday after the first Monday in November 1921, a proposal to amend article XII, section 1 of the constitution of the state of Ohio, to read as follows
ARTICLE XII.
Section 1 The General Assembly may provide by law for the levying of a poll per capita tax
Be it further resolved, That at such election above referred to, the proposal shall be placed on the official ballot in the manner provided by law in such form as the secretary of state may designate
If the votes for the proposal shall exceed those against it, this amendment shall take effect on the first day of January 1922 and original section 1 of article XII of the constitution of the state of Ohio shall be recalled and annulled.
CLARENCE J BROWN
President of the Senate.
Oct 3-10-17-24-31

RUPERT BEETHAM,
Speaker of the House of Representatives
Adopted May 13, 1921
UNITED STATES OF AMERICA,
State of Ohio,
Office of the Secretary of State
I, HARVEY C. SMITH, Secretary of State of the State of Ohio, do hereby certify that the foregoing are exemplified copies, carefully compared by me with the original now on file in my office and in my official custody as Secretary of State and found to be true and correct, of a Joint Resolution adopted by the 84th General Assembly of the State of Ohio, on February 9, 1921, and filed in the office of the Secretary of State February 16, 1921, relating to the issuing of bonds for adjusted compensation for service in the World War, and of a joint Resolution adopted by the 84th General Assembly of the State of Ohio on April 29, 1921, and filed in the Office of the Secretary of State May 13, 1921, providing for apportionment of members of the General Assembly, and of a Joint Resolution adopted by the 84th General Assembly of the State of Ohio on May 13, 1921, and filed in the office of the Secretary of State May 28, 1921, providing for the levying of a poll or per capita tax.
IN TESTIMONY WHEREOF, I have hereunto subscribed my name and affixed my official seal at Columbus, Ohio, this 27th day of September, A. D 1921.
HARVEY C SMITH,
(Seal) Secretary of State.
Oct 3-10-17-24-31

LEGAL NOTICE IN DIVORCE
Case Number 18357.
Peter Luksic, Defendant, whose place of residence is to the Plaintiff now unknown, will take notice that on the 22nd day of September, A. D 1921, the undersigned Plaintiff filed her petition in the Court of Common Pleas, Lorain County, Ohio, being Case Number 18357, praying a divorce from said Defendant on the grounds of extreme cruelty, gross neglect of duty, and wilful absence for more than three years last past, and asking also, for equitable relief Said case will be for hearing on and after the 8th day of November, A. D. 1921
BARBARA LUKSIC, Plaintiff
C F ADAMS Attorney
9 26, 10-3-10 17-24-31

LEGAL NOTICE IN DIVORCE.
Case Number 18359.
John Nosich, Defendant, residing at Blain Station, State of Pennsylvania will take notice that on the 23day of September A D 1921, the undersigned plaintiff filed her petition in the Court of Common Pleas Lorain County, Ohio, being Case Number 18359, praying a divorce from said Defendant on the grounds of drunkenness gross neglect of duty and extreme cruelty and equitable relief Said case will be for hearing on and after the 8th day of November A D 1921
CARMILLA NOSICH, Plaintiff
C F. ADAMS Attorney
9-26, 10 3-10-17-24-31

LEGAL NOTICE IN DIVORCE.
Case Number 18358.
Agnes Holyl, Defendant residing at Karlois, Czecho-Slovakia, will take notice that on the 22nd day of September, A D 1921 the undersigned Plaintiff filed his petition in the Court of Common Pleas, Lorain County, Ohio, being Case Number 18358, praying a divorce from said Defendant on the grounds of extreme cruelty and gross neglect of duty, and equitable relief Said case will be for hearing on and after the 8th day of November, A D 1921
CHARLES HOLYL, Plaintiff
C F. ADAMS, Attorney.
9 26, 10 3-10-17 24-31

LAKE SHORE ELECTRIC RY.
Time Table Effective Sept. 6, 1921.
(From Lorain, Eastern Time).
Limited, East to Cleveland—7:50, 8 50 a. m; 12.50, 2 50, 4 50, 6.50, 8-50, 10 50 p m. Locals hourly from 4:25 a. m. until 10 25 p m.
Limited, west to Vermilion, Berlin Heights, Norwalk, Sandusky, Clyde, Bellevue Fremont, Fostoria, Findlay Lima Toledo and Detroit—6:30, 8:30, 10 30 a. m., 12 30, 2 30, 4:30, 6:30, 8:30 p m
Locals—5:25 a. m. to 9:25 p. m., every hour; 7 25 and 9 25 to Fremont; 10 25 p m. to Norwalk and Sandusky.

BALLOON PLANT CLOSES

WELLINGTON, Oct. 24. — The Lake Shore Rubber Co. has closed down local balloon plant temporarily and is devoting attention to the manufacture of rubber heels, nipples and rubber gloves at the Elyria plant

McGUIRE'S
GARAGE FOR
SERVICE
If your car is not acting right, bring it to 111 West Bridge Street.
Phone 2296 and 37414
BELL [illegible]
Auto Repairs and Storage
Special Attention to Auto Washing
Open Nights and Sundays

ACTIVI[illegible] OBERLIN CL[illegible]

OBERLIN, Oct. 24.—[illegible] of Oberlin clubs for this week [illegible]
The League of Women [illegible] will have a tea at Mrs. [illegible] East College street, on Wednesday Oct. 26, from 2:30 to 5. All [illegible]

• • •

The I. T. Y. T. M. club will meet with Miss Grace Morgan, 22 Walnut street, Monday evening, Oct. 24.

• • •

The annual meeting of the Women's Hospital Auxiliary will be held with Mrs. H. F. Smith, 64 East Lorain street, on Wednesday afternoon, Oct. 27. A full attendance is desired as there is sewing to be done.

• • •

Finitimi will meet with Mrs. Chas. Avery, 29 North Park street Thursday, Oct. 27, at 2:30 p. m.

• • •

The Literature Department of the Oberlin Woman's club will meet Tuesday, Oct. 25 in the hotel parlors. "The Beautiful Sabbath Women" will be read by the members. One guest allowed.

• • •

There will be no meeting of Pansy chapter, O. F. S. Wednesday, Oct 26 on account of Grand chapter of Ohio in Cleveland on that day The next meeting, Nov. 9, will be election of officers.

• • •

The Sorosis will meet at the home of Mrs. Wm. Heusner, 1[illegible] West College street, Tuesday, Oct 25.

• • •

The North Main street Neighborhood club will meet at the home of Mrs. H. H. Stone, 184 North Main street, on Thursday, Oct. 27.

• • •

Section 4, formerly Section 10, of the United church, Mrs. P. G. Worcester, leader, will meet with Mrs. J E Barnard Friday afternoon, Oct 28, at 3 o'clock. Every member is urged to be present.

METHODISTS TO ERECT NEW CHURCH

WELLINGTON, Oct. 24.—At an enthusiastic meeting of the membership of the local Methodist Episcopal church Thursday night, there was a thorough discussion of the matter of repairing the old church building or of building a new structure It was almost unanimously decided to build a new auditorium to replace the present one.
It will be built along strictly modern lines, and the estimated cost is 40,000. Drawings have not been made as yet, but definite plans will be under consideration soon.

MUNICIPAL ICE PLANT IS NOW RECOMMENDED

WELLINGTON, Oct. 24.—From various sources there has come the suggestion that there is available at the municipal electric light and waterworks plant an abundance of room, power and water for the manufacture of artificial Ice
This would be available to the local dealers at a much lower figures than ice bought from out of town, and the surplus could be sold to nearby towns. The local water supply tests a high per cent of purity and would make ice safe for household use

POSTPONED UNTIL TUESDAY

WELLINGTON, Oct. 24.—The Friendship Guild which was to be held at the home of Mrs. E. E. Watters Monday evening, because of the minstrels in the Opera House, Mrs. Chas. Horr will be the assisting hostess A splendid time is expected

IF BACK HURTS BEGIN ON SALTS

Flush your kidneys occasionally if you eat meat regularly

No man or woman who eats meat regularly can make a mistake by flushing the kidneys occasionally, says a well-known authority. Meat forms uric acid which clogs the kidney pores so they sluggishly filter or strain only part of the waste and poison from the blood, then you get sick Nearly all rheumatism, headaches, liver trouble, nervousness, constipation, dizziness, sleeplessness, bladder disorders come from sluggish kidneys.
The moment you feel a dull ache in the kidneys or your back hurts, or if the urine is cloudy, offensive, full of sediment, irregular of passage or attended by a sensation of scalding, get about four ounces of Jad Salts from any reliable pharmacy and take a tablespoonful in a glass of water before breakfast for a few days and your kidneys will then act fine. This famous salts is made from the acid of grapes and lemon juice, combined with lithia and has been used for generations to flush clogged kidneys an dstimulate them to activity, also to neutralize the acids in urine so it no longer causes irritation, thus ending bladder disorders.
Jad Salts is inexpensive and cannot injure; makes a delightful effervescent lithia-water drink which all regular meat eaters should take now and then to keep the kidneys clean and the [illegible] thereby avoiding [illegible]

POLLY AND HER PALS---by Cliff Sterrett.

BARNEY GOOGLE—By Billy De Beck.

NEWSPAPERARCHIVE®

THE CHRONICLE-TELEGRAM

Offices, 331 Second Street, Elyria, Ohio.

Published by The Lorain County Printing and Publishing Company

J. F. BURKE, Managing Editor

Published every evening, except Sunday. Entered as second-class matter at Elyria Postoffice, Act of 1879.

Daily—Two cents per copy. By carrier in City 12 cents per week, $6.00 per year in advance. By mail, Daily outside of Elyria within Lorain and adjoining counties, $3.00 per year; within the State of Ohio, $4.00; elsewhere $5.00.

Members of The International News Service, Audit Bureau of Circulation; Bureau of Advertising of the American Newspaper Publishers Association.

New York Offices, A. E. Clayden, Representative, 247 Fifth Ave; Chicago Office, John W. Hunter, Representative, 413 Marquette Bldg.

PHONES

Circulation.....2316 Advertising.....2317
News.....2318 Society.....2319

MONDAY OCTOBER 24, 1921

LET US AVOID ACCIDENTS

Another serious accident occurred Saturday on East Broad street. One of the teachers of the city, in crossing the street to go to the postoffice was knocked down by an automobile, her skull was injured and she was taken to the hospital.

It is easy to find fault and blame people for causing accidents. Accidents are bound to occur it seems, in spite of the greatest care being exercised, which it is possible for people to exercise. But many accidents could be avoided if every means to prevent them, which was possible to be used, were used, and owing to the condition of our streets particularly on Saturday there are some additional preventives which should be used.

Of course it goes without saying that pedestrians should be careful before they cross the street at any point and they should not cross anywhere except at crossings if it can possibly be avoided. They should look both ways for approaching automobiles, but having looked and determined that it is safe to cross, they should cross and not change their minds when in the middle of the street. The driver of the automobile assumes, when a person is seen crossing the street, that they are going to continue. He governs himelf accordingly and one is infinitely safer to proceed than to turn back as a rule.

In the second place the automobilist should particularly, on such a day as Saturday in Elyria, move very slowly down Broad street between Cleveland street and Chestnut street and, Cheapside, and Second street. Automobiles on these streets line the curb so thickly that it is impossible for one to really see an automobile coming if he is crossing the street until after he has gotten clear of the parked automobiles.

Hence it behooves the driver of an automobile to so drive that he can stop within five or ten feet if someone may come out from between any two automobiles enroute and hasten thoughtlessly across the street.

The legal rate for the city is ten miles an hour, and this legal rate should not only be adhered to, but in our judgment there are cases when the automobilist should have reduced this speed, because we are privileged to make things as safe as possible. We believe that it would be well if from Saturday noon until eight or nine o'clock Saturday evening traffic men would be placed at either end of Broad street to see that all drivers slow down to the legal rate of speed. If two or three men were placed along the street and automobiles were slowed down to ten miles an hour it would almost preclude the possibilities of accidents and drive those who are in a hurry off from Broad street entirely.

Nothing takes the place of care on the part of each individual. The best that the officer can do for us, in a sense is to remind us of our obligations but they are good reminders, and with those who are not disposed to be considerate of other people's rights, may they be able to compel them to do so.

Let us think of the other person in our driving.

THE R. R. BOARD'S ORDER

The railroad labor board is giving out orders in a manner which would cause us considerable relief if those orders were really backed by law. We hope that the brotherhood leaders and the railroad managers will obey their declaration because it has been given vociferously.

We hope none of them will proceed, in slang parlance, to call their bluff. In the meeting of governors the other day a resolution was passed suggesting to modify the Esch-Cummins law giving this board some authority.

It is exceedingly strange that in so many matters affecting our industrial and economic life that the remedy, for a condition which we know will come, is never proposed or embodied in law until the disaster is impending.

We believe that legislation should be the result of education and of an enlightened public opinion.

The Adamson law that was passed four or five years ago was passed under duress and whether it was a good law or not it was not passed in a manner which is in harmony with democracy. It was a hold up of the government by the powers which at that moment had control, which happened to be the men working for the railroad. The railroad men have been wanting legislation along certain lines to correct what they claimed were difficulties, and really nothing has been done until again there is a threatened blockade of all business and industry, and legislation again will come probably as a result of this. Nothing is permanently gained for real progress except chaos.

YESTERDAYS IN OHIO

YESTERDAYS IN OHIO

1861—Rutherford B Hayes was promoted lieutenant-colonel of the 23rd Ohio Volunteers

1862—Gen Rosecrans was appointed to succeed Gen Buel as commander of the Federal Army of the Ohio.

1876—Thousands of excursionists left for Philadelphia to attend the Ohio Day celebration at the Centennial Exposition

1890—Special session of the legislature adourned after passing a bill to improve the municipal government of Cincinnati.

ONE YEAR AGO TODAY

Leon Bourgeois, president of the Council of the League of Nations, stated that Article X was essential to the Covenant.

TO-DAY

TODAY'S BIRTHDAYS

Queen Victoria of Spain (formerly Princess Ena of Battenberg), born in England, 34 years ago today.

Tasker L. Oddie, junior United States senator from Nevada, born in Brooklyn, N Y., 51 years ago today

William H. Brenner, president of the Minneapolis & St Louis railroad, born at Marshalltown, Iowa, 52 years ago today

Dr. Richard F Sholz, president of Reed College, born in Milwaukee, 41 years ago today.

John S. Benham, representative in Congress of the Fourth Indiana district, born in Ripley county, Ind, 58 years ago today.

Ted (Kid) Lewis, prominent welterweight pugilist, born in London, 25 years ago today

TODAY'S EVENTS

The King and Queen of Italy celebrate their silver wedding today.

One hundred years ago today died Elias Boudinot, first president of the American Bible Society

Italy's delegation to the conference for all industries in Pennsylvania is to be opened today at Harrisburg.

Hon W L Mackenzie King, leader of the Liberal party in the Dominion, is to carry his election campaign into Ontario today

Birmingham, Ala., is to enter upon a week of festivity today in celebration of her semi-centennial as a municipality.

The South Carolina State Fair will be opened today at Columbia and the Tri-State Exposition at Savannah, Ga

Plans for world peace and uniform justice will be discussed at the second annual conference of the International Bar Association, to be opened today at Peking, China

Americas "unknown soldier," who will be buried in the Arlington National Cemetery on Armistice Day, will be chosen by a non commissioned officer of the American forces at Chalons today.

Conventions opening today:

New Orleans National Association of Commercial Secretaries

Washington, D. C—National Association of Agricultural Chemists

Philadelphia—American College of Surgeons

Baltimore—American Society for Municipal Improvements.

Oakland, Calif International Traffic Officers' Association

Chicago—American Dietetic Association.

Chicago American Medical Liberty League

Cincinnati Ohio Federation of Womens Clubs

Indianapolis Indiana Township Trustees' Association.

Brookings, S Dak—South Dakota Academy of Science.

ABE MARTIN

What few folks we've seen that claimed t' be wedded t' ther art, looked mighty unhappy. Ther's very little discussion o' th' unemployment problem down our way 'cept by folks that wouldn't work if they had a chance.

BANK CLEARANCES JUMP

NEW YORK, Oct. 24—Bank clearings in the U S for the week ending October 20, as reported to Bradstreets' Journal aggregate $7-351,159,000 against $5 695,194,000 last week and $9,269,605,000 in this week last year

Krew-Pina SALVE
Apply thoroughly and rub-pain goes quickly. At all druggists
Neuralgia Pains

Wm. E. Crow To Succeed Knox

William E Crow, of Uniontown, Pa., who has been appointed by Governor Sproul as United States Senator from Pennsylvania to fill the unexpired term of the late Senator Knox, ending March 1923 Senator Crow is a lawyer, 51 years old, and has been a member of the Pennsylvania State Senate since 1907.

Gold and Silver Output Decreases

WASHINGTON, Oct 24 — Director of mint Baker today announced final figures on gold and silver productions in the U. S. in 1920 as follows, gold 2,476,165 ounces, valued at $51,185,000.

Silver 55,381,573 ounces valued at $60,801,955

Comparison of the figures with production in 1919 showed a reduction in the gold output last year of $9,146,500 and 1,320,872 ounces of silver

Predict Fair Weather

WASHINGTON, Oct. 24. — The weather outlook for period October 24 to 29th inclusive:

Ohio Valley and Region of Great Lakes, normal temperature and generally fair weather.

Directions for washing children: don't soak over night just add a little Blue Devil to the water—Advt.

Are you having trouble with your skin?

Is it red, rough, blotchy, itching? Relief and health lie in a jar of

RESINOL

Soothing and Healing

TEN YEARS AGO

Chas. Schedde won recognition from the New England Photographer's Association for pictures of Miss Florence Wick and Dr. P. D. Keefy that he exhibited.

Chapel street was being improved with a new pavement and sewer that was to cost $8,945.

Complaint was made that the Electric Light Company was charging private citizens too much for electric city as much as 11c a unit being assessed against them.

A mock trial participated in by George Dachtler, Mrs. Lersch and others was held at the theater for the benefit of St. Andrew's Guild

Mayor Conway scored the grocers and meat dealers of the city for overcharging the public. He spoke from a wagon on Broad St that was loaded with vegetables and used them to illustrate his talk.

The Ohio Fuel and Supply Co and the Logan Natural Gas Co were leasing land in this county to put down gas wells on.

A marriage license was issued to Owen Bannon and Miss Anna Nardt and performed the ceremony, Brandt, of Lorain Father Reed

Smoke Judge Taft 5c Cigar Adv

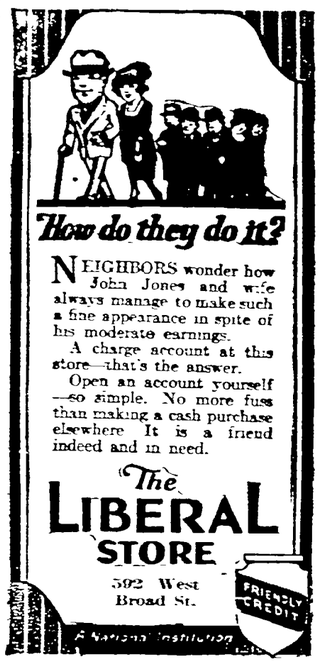

NEIGHBORS wonder how John Jones and wife always manage to make such a fine appearance in spite of his moderate earnings.

A charge account at this store—that's the answer.

Open an account yourself—so simple. No more fuss than making a cash purchase elsewhere It is a friend indeed and in need.

The LIBERAL STORE

592 West Broad St.

FRIENDLY CREDIT

A National Institution

Money Loaned at 6% on the following Stocks

Templer Motors, Mason Tire and Rubber, Commonwealth Finance, Bankers Guaranteed Mtg., F. G Clark, Hinde & Dauche, Sherwin Williams, American Multigraph, Bishop Babcock, Goodyear Rubber, Miller Rubber, Firestone, National Acme, Valley Steamship, Stevens Duryea, Cleveland Discount, and many others.. Bring in what you have.

Russell Securities Co.
313 Elyria Block

Automobile Tops! You Need One?

FORD TOURING, furnished and put on, Top and Rear Curtain	$10.00
FORD ROADSTER, furnished and put on, Top and Rear Curtain	$ 9.50
ANY 5-PASSENGER CAR, furnished and put on, Top and Rear Curtain	$15.50
ANY 7-PASSENGER CAR, furnished and put on, Top and Rear Curtain	$19.00
Ford Rear Curtain, Furnished and Put On	$ 3.50

Hood and Radiator Covers, Tire Covers, Side Curtains, as well as every thing in the line, at CORRESPONDING PRICES
We Guarantee Our Work and Material to be the Best

IMPERIAL TOP & TIRE CO.

Phone 2653 East Broad Street Bridge

$100 REWARD

Exact Duplicate of

OUR GUARANTEE

We will pay a Reward of ONE HUNDRED DOLLARS to any one who can prove that SPEEDOLINE will not run an Automobile on a fourth less Gasoline, Remove Carbon and Increase Power of Motor, or that it will in any way injure the finest Motor.

THE SPEEDOLINE CO.
Dallas, Texas. By S. A. Beaird.

For Sale at

KORB & BELLINGHAMS

425 Cleveland St.

FALL FATAL TO ALOYSIUS URIG

Aloysius Urig, 27 years of age, Avon Lake farmer who sustained a broken neck Wednesday afternoon when he fell from a wagon upon which he was riding, died Friday in St. Joseph's hospital, Lorain.

Up to within an hour of his death the young man had told his mother and his bride-elect, Miss Florence Rothgary, Stop 88, Lake Shore Electric railway, east of Lorain, that he would recover.

Urig and Miss Rothgary were to have been married a week from next Monday. Their marriage announcement was made only last week. All day yesterday Miss Rothgary remained at the bedside of Urig and left for her home to rest, late last night. She was not at the bedside when he died.

CITY BRIEFS

BEN BEVER, 512 LAKE AVENUE, left his wofking clothes in a White House bakery wagon while it was parked at the corner of West avenue and Broad street. When he returned he found that $7 had been stolen from the clothing.

FRANK C. KEHLER, OF AVON, reports that a motor was stolen from his automobile Sunday night while it was standing in front of Reublin's grocery.

COUNTY AUDITOR MONROE Welty also reports that a motor meter was stolen from his automobile Sunday night while parked on Middle avenue near the Baptist church.

CHAS. CASTLE, 302 CLARK street, was slightly injured Saturday evening when an auto driven by Emil Handres collided with his Ford car on 12th street. Both autos had bent fenders.

Old People

Bitro-Phosphate feeds the nerves and old people need it to make them feel and look younger It's the one best nerve builder for weak, nerve-exhausted men and women and that is why E. U. Hague guarantees it. Advt

THE HARRY H. SMITH CO.

Our October Annual Sale of Springs & Mattresses

Offers Real Money Saving Values

OUR SPECIAL LEADER MATTRESS
full size, 4 ft. 6 in. wide, full 45 lbs. selected felt and cotton layers, fancy ticking, regular $10.50 special $6.75

Full size, fancy ticking, 45 lb. cotton felt mattress, regular $15.00 special $10.00

Full size, fancy ticking, 50 lb. cotton felt mattress, regular $20.00 special $12.50

Full size, fancy ticking, 50 lb. cotton felt mattress, regular $25.00, special $15.00

Full size, fancy ticking, 50 lb. cotton felt mattress, regular $30.00, special $20.00

Full size, fancy ticking, Kapok, regular $25.00, special $16.75

$35.00 Kapok Mattress $22.50

Full size Angle Iron frame Bed Spring, extra special $5.98

Regular $15.00 loop link Bed Spring $10.00

Herculees full size guaranteed for all time Bed Springs $14.98

The HARRY H. SMITH Co.

Homefurnishers Elyria, Ohio

Paint and save repairs

A FEW dollars spent on paint this fall will save you many dollars in repairs. Paint your farm implements, and you will get better service from them next year. Paint your home and barn, and both will look better and be worth more.

It doesn't pay to use poor paint. It won't last, and you will have to do it all over again in a short time.

We have just the paint you want—Certain-teed paint. It's the highest quality, but we can sell it at a reasonable price because the Certain-teed people do not put the same price on all colors. Each color sells for what it costs to make plus a fair profit.

Certain-teed paints are made from the very best materials, thoroughly ground, and mixed by machinery which makes no mistakes. You'll like the way Certain-teed paint spreads and covers the surface. It's the easiest paint to spread we ever saw—it takes quality to do that. We have the right Certain-teed Paint or Varnish for everything inside and outside your house and barns. Come and see us before you buy any paint.

Wm. Elemes Co.
Elyria, Ohio
Castle Wall Paper Co.
Second Street

Certain-teed

PAINT • VARNISH • ROOFING • LINOLEUM • OIL CLOTH & RELATED PRODUCTS

NEWSPAPER ARCHIVE®